"COINTOONS"

A ©(1943) COPYRIGHTED FEATURE OF "THE CASHBOX" 381 FOURTH AVENUE, NEW YORK CITY.

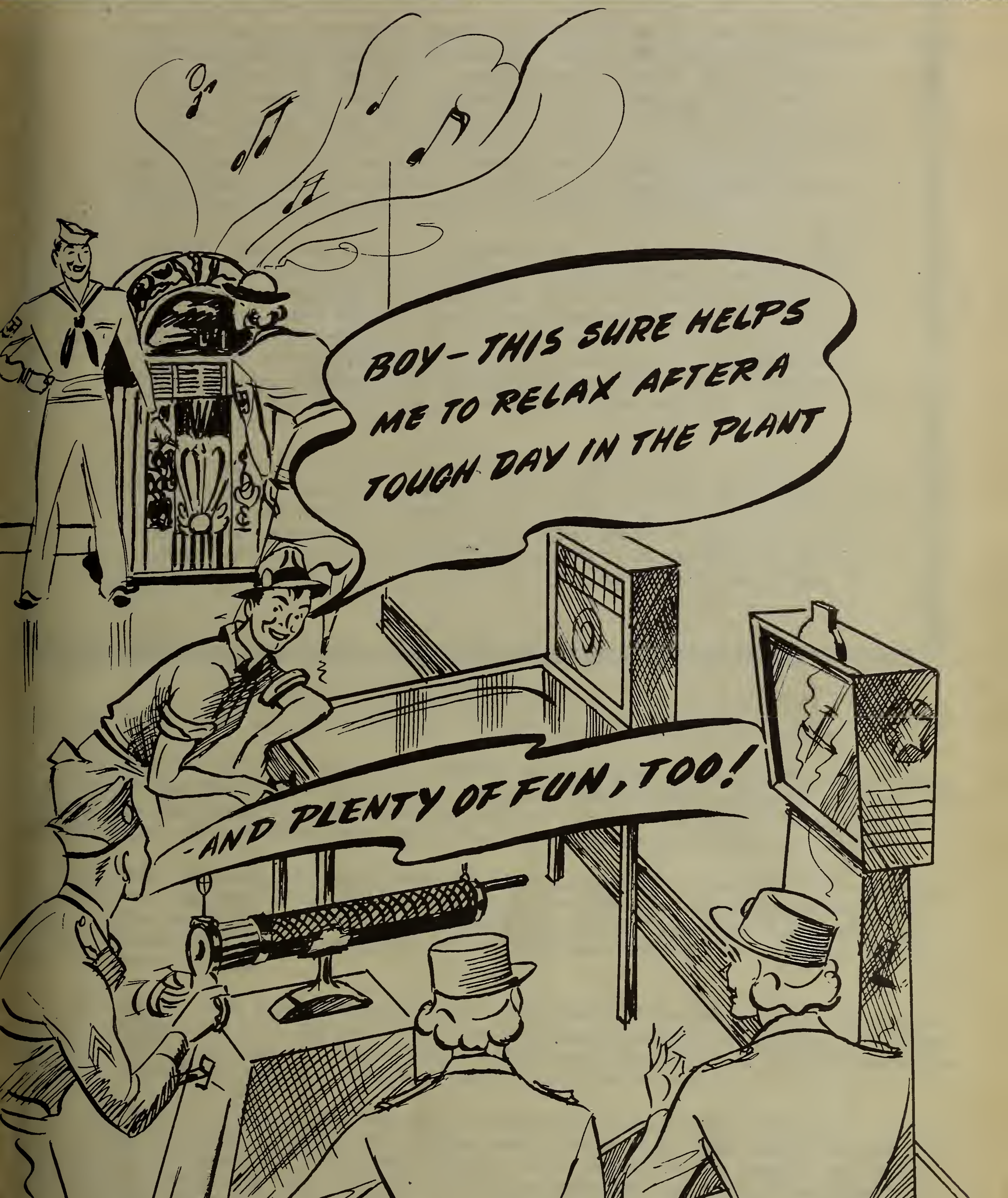
BOY—THIS SURE HELPS ME TO RELAX AFTER A TOUGH DAY IN THE PLANT
—AND PLENTY OF FUN, TOO!
O. Sibley

COIN MACHINES—for Maintaining Morale!

HARRY COHEN PASSES ON

Most of the men in this industry were acquainted with Harry Cohen of Ohio Specialty Company, Cincinnati, Ohio. Most of the boys will remember that ten gallon cowboy hat that Harry used to sport around the conventions and his laughter and jokes and good humor and good will to all. He appointed himself official greeter to a certain extent and kept the conventions full of life and laughter and fun and frolic. Harry was among those exceptional men who could draw a laugh out of almost anything and make even the blackest of black clouds burst forth with gleaming sunshine.

Just this past week Harry Cohen passed away after a lingering illness in Cincinnati. We were notified by special wire from Charley Rosen who had received leave from the Navy to attend the funeral and was once again back at his former stamping grounds, Ohio Specialty Company's Louisville offices. A few days prior to this notification we had received a letter from Mike Cohen of Myco Automatic Sales Company, Columbus, O., advising us that Harry was extremely ill and that brother Mike was spending his time between Columbus and Cincinnati.

The passing away of Harry Cohen came as a great blow to everyone who knew him. There is no doubt in our mind but what Harry will be capering and bringing laughter and sunshine and good will to all of St. Peter's wards. We feel that somehow Harry hasn't left us, really, for he has left behind him a spirit of friendship and good fellowship that will always live in our hearts forever and a day.

ALL ADS CONTAINED HEREIN ARE PUBLISHED FOR SUBSCRIBERS ONLY.
NO OTHER ADVERTISING ACCEPTED.
ADS CLOSE ON FRIDAYS OF EACH WEEK AT 5 P.M.

THE CASH BOX

"THE CONFIDENTIAL WEEKLY OF THE COIN MACHINES INDUSTRY"

ISSUED EVERY WEEK BY FIRST CLASS MAIL. REPRODUCTION IN WHOLE OR PART FORBIDDEN WITHOUT WRITTEN PERMISSION FROM THE PUBLISHERS. COMPLETE CONTENTS COPYRIGHTED BY: THE CASH BOX, 381 FOURTH AVENUE, NEW YORK, N. Y. (All Phones: MUrray Hill 4-1725).

A CONFIDENTIAL INTERCHANGE OF NEWS, VIEWS AND PREDICTIONS OF THINGS TO COME FOR THE LEADING MEMBERS OF THE COIN MACHINES INDUSTRY.

VOL. 4, NO. 41 JULY 6, 1943 SERIAL NUMBER 93

"The Coin Machines Merry-Go-Round"

By Bill Gersh

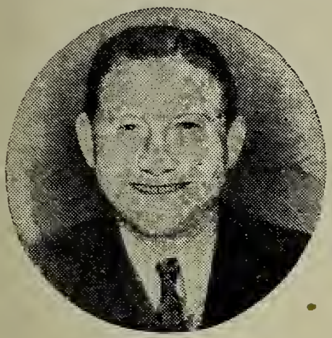

MORALE

The plans of WPB to cut down to the bone on all luxuries and a great many necessities for the Federal fiscal year, beginning July 1, 1943, will, it is generally believed, raise the problem of maintaining as high a morale peak as this nation has so far demonstrated during this war. The job of maintaining morale brings the coin machines industry into the national limelight in outstanding fashion. It means that the members of this industry can now help to perform a great and patriotic duty.

The maintenance of a high morale peak during this coming, leaner year is a job for which the coin machines industry is well fitted. The men engaged in this business have already proven that their equipment is not only capable of helping to maintain morale of the home front, but is also in large measure responsible for the continued high morale of the armed forces. Here is a job at which this industry can shine. A job in which this industry can glory. And something for which the leaders of this nation will be extremely thankful to this industry for performing as well as it has in the past.

The three divisions of the coin machines industry: amusement, service and merchandising machines, are peculiarly well fitted for the task of helping to maintain morale on all fronts. Amusement devices of all types especially, will be of tremendous help as the public's nerves wear thin by lack of many essentials and those little luxuries to which they have become so much accustomed. As more and more men are taken into the armed services; as more and greater casualties are reported; as less and less meats and other essentials reach home; there will need be something to completely distract the minds of the present overburdened public and to win them, with as much good will and humor as is possible, to the sacrifices which will have to be made.

The Cash Box believes that this industry can continue on a profitable basis and yet, at the same time, do a tremendously important job for this nation by offering itself to the home front as a maintainer of morale and as a healer of ills; those ills of the anxious and disturbed mind, which are harder to heal than ills of the flesh.

Automatic merchandising will grow ever more important. Especially those merchandisers located in war plants that will be able to continue to offer speedy and efficient service to the home front. Service machines of many types are important, too, in this present effort. In fact, all the coin machines industry is perfectly fitted for this coming trial.

Taxes, too, have already caused concern among many. The demand for a pay-as-you-go tax, now that the full import of this tax has been reported, has created some doubt in the minds of those who at first believed it a great advance step. The 20% deduction from the average pay envelope strikes rather hard, close to home.

Coin operated equipment of many types stand to gain much honor during this coming year. They are certain to win over a great many more boosters than they previously have had by continued help to general morale. It is therefore the hope of The Cash Box that the members of this industry will plunge wholeheartedly into this greatest of all jobs they can perform at this time, and offer themselves and their equipment to their communities for all occasions to help bring about a feeling of humor, amusement, relaxation and good will as well as a continued and determined fighting spirit.

TAXES

Like all business men in all industries, the men engaged in the coin machines industry, being staunch individualists, created a picture of upheaval due to the increased taxation as proposed by the Federal government beginning with this new Federal fiscal year. But since then, the picture has somewhat cleared and the men engaged in this industry have responded magnificently to the appeal of the Treasury Department for even more funds to continue this war successfully.

Present taxation has not in any fashion whatsoever affected the coin machines industry. The prospective increase for Free Play pin games, from $10.00 to $100.00 per

"The Coin Machines Merry-Go-Round"

license per year where cash or merchandise is awarded for the free plays, was the crux of the entire tax revision demand. It was, of course, understood by the majority of the men engaged in this industry that the greater percentage of the free play games would as usual appear on their locations with the $10.00 license.

It is also believed that the Treasury Department will make periodic check-ups to assure itself that this provision in the $10.00 license (that free plays are not awarding cash or merchandise) is maintained. Attempts will probably be made by certain Treasury Department agents to get storekeepers to sign affidavits that they are living up to this regulation, where the $10.00 license is in effect. Whether or not the location owner will sign such a Federal affidavit is problematical. The average operator believes that he can live up to the $10.00 license as well as any automobilist can live up to the gasless provisions the government has asked him to live up to. Or, for that matter, as well as any industry will live up to the rules and regulations concerning the licenses which will be granted that specific industry.

The average arcade owner, who has an all year around location, and today these are in the majority, feels that the $10.00 license is not too much to pay. The seasonal arcade, with actually but six real profit weeks, believes that this is out of line. This matter will have to be thrashed out. But, so far the seasonal arcade has not as yet had a complete opportunity to test this fact. After this season more will be known as to whether the seasonal arcade can or cannot endure this $10.00 per year license per free play game.

The fact is that most equipment now in operation can stand for even a higher tax rate and make money so doing. This is important to this industry. Of course, looking into the future, we are all a bit worried about the fact that once the Federal and local governments find this income coming in from something which they just plucked out of the air, so to speak, that they will desire to continue taxation of coin operated equipment from then on for all the life of taxation. (This is one problem that faces the men in this industry in the post-war era.)

Yet, if the Federal and local governments find it profitable to tax coin operated equipment for the maintenance of government, most certainly they will not want to be without this tax and thereby will allow coin machines operation to continue. From every standpoint it is the old story of properly smoothing the way. The government will, no doubt, continue to tax coin operated equipment, long, long after the war is won and so will all local governments who are already doing so at this time. Those who like to look as far into the future as they possibly can foresee taxation in modified form as to the advantage and not to the detriment of this industry.

CENSORSHIP

For sometime now it has been a unique and complimentary fact to learn that the men engaged in this industry look to this publication for much more than just the printing of advertisements and editorials. They consider The Cash Box, they report, "An exclusive club for the active members of this industry". Naturally, we feel extremely honored. This is an attribute to the force which we have built.

Large cash deposits have been sent in our care for the purchase of merchandise and this has met with the approval of both buyer and seller. We have been given as reference between buyer and seller clear across the nation. We have been recommended as the bureau of information concerning buyer and seller. We have also been told that we should arrange for censorship of certain advertisements. We have, therefore, been placed in the position of much, much more than a publication in this coin machines industry.

We have refused the subscriptions of a certain few men engaged in this industry. We have demanded that certain type ads, which were extremely vague and uncertain, be completely clarified. We feel that this industry does not need censorship in the real meaning of the word. It needs faith. It needs confidence in all others with whom it deals. It needs, perhaps, greater belief in itself. And in doing what is right it wants the other party to any transaction to do the same.

We will continue to refuse subscriptions from such men whom we know to have disobeyed all rules of decency in regards to business procedure and who haven't made any attempt to cure this sort of action. We are going to proceed on the theory that this industry is one of the best in the world and that the men engaged in this business are honest and upstanding business men who want to do the right thing at all times.

We believe that "censorship" is one of the ugliest and most obnoxious words in the American language. We hope that someday it will be eliminated. And, we hope, that the members of this industry will be among the first to help eliminate it.

"The Coin Machines Merry-Go-Round"

RECORDS

In the past few weeks we have received letters, wires and phone calls to help obtain records. We have been told that many distributors of records are not only rationing supplies to coinmen, but are first selling to large retail outlets prior to even considering coin sales. This has begun to seriously affect a great many who now find themselves in an extremely precarious position for continued, profitable play of their music equipment.

The results of the record ban are becoming more apparent each day. The trade is not only extremely vexed at its continuance, but gradually becoming more angry because of the fact that the record manufacturers themselves seem to be doing so little to bring about a culmination of "L'Affaire Petrillo".

In addition to the fact that records are becoming more difficult to obtain each day there is reported to be gradually arising a black market in this field and this may hurt all concerned if allowed to continue. The coinman must be extremely careful these days in every move he makes. In the northeastern part of the country the men are covering their phonos with tarpaulins for they find that OPA and ODT inspectors will not allow phono transportation when gas is so scarce. And with other problems of this kind to contend with the record ban grows even more irksome.

The record ban itself is not of the coinmen's making, as is well known. But there is no one as yet definitely taking the part of the music operator in this controversy and this again means that the trade will continue to suffer while the record manufacturers make up their minds as to just what they feel they can offer Petrillo. And, vice versa, what Petrillo feels he can accept from them.

MEET

The demand for a meet of the leaders in this industry to discuss the possibilities of a National Coin Machines Board of Trade continues greater than ever before. One point must be made clear. The National Coin Machines Board of Trade is not in the former sense, a coin machines association. It is to be composed of all the leaders in this industry who feel that the public and officials, nationally, should also be informed of the good which this industry has accomplished. It is not an organization to deal with the local problems of each group of coinmen. It is, instead, a unit of the men of this industry who will meet at regular intervals to propose ideas for the good and welfare of all this industry.

Instead of local groups making appeals to Washington on such matters as national taxation, the National Coin Machines Board of Trade, being representative of all the nation's coin machines men, will make these appeals if they are believed necessary, and will work with the Federal government to help inform this industry of all restrictions which may be imposed as well as keep this industry informed of what rights it has.

This meet, that a great many leaders are clamoring for, is for all to take under advisement. If the majority believe that such a meet should be held then the leaders of this industry can come together to hold it and to discuss the various problems which affect them and in which they believe a National Coin Machines Board of Trade would prove most helpful.

POST WAR

Sometime ago The Cash Box proposed that this industry arrange for post war plans by a series of surveys which would bring to light the number of machines, as well as the type of machines most in demand, which could instantly be put into work the moment the manufacturers returned to domestic production. Such surveys are being conducted by almost every industry at this time. Plans are now being made by those factories that will be able to plunge into domestic production immediately after the war is won.

This past week, David C, Prince, vice president of General Electric and chairman of the industrial advisory board of the Committee for Economic Development urged WPB to allow firms to build plants now for post war production to cut down the transition period from war to peace production.

There is but one fault to find with the "open" publication of such statements They tend to create complacency in the public generally and give the idea that the war is practically over. Experts in Washington realize that the war is as yet far from finished, but also realize that such plans as proposed by Mr. Prince are most necessary for they will take up the slack that will come about during the period between war and peace production.

The same is true of the coin machines industry. It is the hope of The Cash Box that leaders will turn in confidential reports regarding the situation in their territories, as well as what they believe will be most necessary the moment the war is over, so that these can be compiled for the attention of the manufacturers in this industry who have already set up plans for post war production.

Odd Coins

By Joe Orleck

A (1943) COPYRIGHTED FEATURE OF "THE CASH BOX" 381 FOURTH AVE., NEW YORK

DAN BAUM, well known St. Louis coinman, is now the General Manager for CARL TRIPPE, Ideal Novelty Company, St. Louis, Mo.....AL RODSTEIN, Arco Sales Company, Philadelphia, Pa. gets into action again with a sale of arcade equip.....HARRY C. HAYES, DeLuxe Sales Company, Blue Earth, Minn., writes that their Victory Salesboard Deals were created for operators holding empty stock bags, due to curtailment act, and that they have some postwar creations that will make history.

JOE WESTERHAUS, Westerhaus Amusement Co., Cheviot, O. offers slots and a Crosley automobile that gets 40 miles to a gallon.....W. R. BURTT, Wichita, Kansas wants to buy music.....HARRY and SAM WICHANSKY, Atlas Vending Company, Elizabeth, N. J. offers slots, consoles and music.....HENRY LEMKE, Detroit, Mich. writes us he just ordered a large quantity of Supreme's Gun "Shoot Your Way to Tokio".....HARRY BLOCK, Block Marble Co., Philadelphia still has those Guardian Kits, and notifies the trade he has a fairly large stock of tubes.....IRVING SAMET, S. A. Vending Company, Newark, N.J. selling pins and arcade equip.....MEYER WOLF, Atlantic City, N.J. offers a complete arcade in Maryland for sale.

DAN WERTZ, Wertz Sales Company, Richmond, Va. offers music.....JOE HANNA, Hanna Distributing Company, Utica, N.Y. liquidating his stock of pins.....H. LINDAMANN, Roth Novelty Company, Wilkes-Barre, Pa. selling music, slots, and pins.....L. UNTERBERGER, Rex Novelty Company, Wilkes-Barre, Pa. wants shuffleboards.....MEYER MARCUS, The Markepp Co., Cleveland, O. offers arcade equip. and slots.....FRANK DUNCOVICH, Columbia Novelty Company, Amsterdam, N.Y. offers pins, consoles, slots, arcade and music.

SI LAZAR, B.D.Lazar Co., Pittsburgh, Pa. visited his friends in New York City while here for social jaunt.....L. M. KIDD, Richmond, Va. wants scales, and gun bulbs .....A. B. THOMSON, Oakland, Calif. wants music and ammunition.....HENRY SEIDEN, Seiden Distributing Company, Albany, N.Y. wants slots.....MIKE MUNVES, New York City wants arcade equip.....MAX BUSHWICK, Capital Amusement Co., Philadelphia, Pa. selling music.....GURDON BROWNE, Paramount Distributors, Beacon, N.Y. wires in to repeat his ad on revamps.....J. R. "Pete" PIETERS, King Pin Games Co. offers music.

LEON BERMAN, New York Supply Company, New York City, leaves for a trip thru the South.....LEO FISKE, Fisco Sales Co., Haverhill, Mass. selling slots and consoles, and lets the buyers fill in the prices according to the confidential price lists..... CLIFF COOK, Cliff Novelty Co., Miami, Fla. wants late model pins.....MISS ROSIE KNOLLMILLER, Toledo Coin Machine Exchange, Toledo, Ohio selling consoles.....FRANK PAGE, Roanoke Vending Machine Exchange, Roanoke, Va. offers consoles.....DAVE LOWY, New York City, offers music and arcade, and wants to buy same.

MACK POSTEL, Chicago, Ill. starts a cigarette machine clearing house. Mack was former Middle West District Manager for U-Need-A-Pak Co.,.....GEORGE ASH, sends along the ad for Automatic Equipment Co., Phila., Pa. running music parts, while FRANK ENGEL visits the Seeburg plant in Chicago.....JULES OLSHEIN, Albany, N.Y. offers pins and slots.....GEORGE COLEMAN, Coleman Novelty Co., Rockford, Ill. clears out remote control equipment.....MYER FRANK, Philadelphia Coin Machine Co., Phila. selling pins.

CHARLES POLGAAR, Newark, N.J. takes another trip thru the south. To settle the Gin Rummy Championship with MORRIS HANKIN no doubt.....CLARENCE SCHOLLE, American Sales & Service Co., Rock Island, Ill. offers a fine selection of pins.....JOHN M. STEWART, Paris, Ky. selling slots.....MARCUS KLEIN, New York City, selling arcade equip.....BOB HUNTER, Dixie Sales Co., who recently moved to 682 Madison Avenue Memphis, Tenn. offers consoles and 1-balls.....JOHNNY FARR, M. & M. Sales & Service Co., Meriden, Conn. wants consoles and pins.....WOLFE SOLOMON, Central Ohio Coin Machine Exchange, Columbus, O. selling consoles, slots, arcade, music and cigarette machines.

JACK MITNICK, George Ponser Co., celebrated his 25th wedding anniversary this past month.....MAURICE KUSHNER, X.L. Sales Co., Providence,R.I. buying, selling and trading vending machines.....GIB BRADSHAW, Denver Distributing Co., Denver, Colo. selling Evans Automatic Duck Pin Alleys.....MIKE COHEN, Myco Automatic Sales Company, Columbus, O. offers one of those hard to get "Name in Headlines of Newspaper" outfits complete.....BARNEY SUGARMAN, ABE GREEN, and HERMAN PERIN, Runyon Sales Company, Newark, N.J. offers a selection of music, slots, consoles, etc.....TOM SULLIVAN, Sullivan-Nolan Advertising Co., Chicago, Ill. buying 1-balls and 5-balls to be built and refurbished.

DAVE MARGOLIN, Manhattan Phonograph Co., New York City, travels to Baltimore, Md. while TONY GASPARRO takes care of the office.....Manhattan looking to buy music.. WILLIE LEVEY and JERRY KARPMAN offer music.....GEORGE NEBEL, G.N.VENDING CO., Columbus, O. wants consoles and slots.....PAUL A. LAYMON, Paul A. Laymon Co., Los Angeles,Calif. wants music, slots, consoles, 1-balls and arcade equip.....MEYER PARKOFF, Atlantic Dist. Co., New York wants music.....BILL FREY, Miami, Fla. buying music....EDDIE SHOTTS and WRIGHT STYLES, Austin Phonograph Co., Austin, Tex. wants music and accessories......JOE ELUM, Elum Sales Co., Massillon, O. selling music and supplies.....IKE BERMAN, Economy Supply Co., New York, off the crutches, and navigating once again....

(SECTION 1)

WANT-TO-BUY ADS

THE HEADLINES OVER EACH AD GIVE AN APPROXIMATE IDEA OF THE ITEMS THESE FIRMS WANT TO BUY. IT IS ADVISABLE TO READ EACH AD CAREFULLY. THESE ADS ARE STRICTLY DEVOTED TO "WANT-TO-BUY" ONLY. MANY "FOR SALE ADS" FEATURE "WANT-TO-BUY" IN THE "FOR SALE ADS" SECTION.

WE WANT THESE USED MACHINES AND WILL PAY THE FOLLOWING CASH PRICES

CONSOLES AND SLOTS

Mills Three Bells	$700.00	Keeney 4-Way Super Bells	$500.00
Mills Four Bells, Late Head	700.00	Keeney 2-Way Super Bells	300.00
Mills Four Bells, Original Head	500.00	Keeney 5¢ Super Bells	175.00
Mills Blue Fronts 5¢	100.00	Evans Lucky Lucre,3/5¢ & 2/25¢	325.00
Mills Blue Fronts 10¢	110.00	Mills Blue Q.T.	50.00
Mills Blue Fronts 25¢	125.00	Mills 5¢ Vest Pocket,Blue & Gold	40.00
Mills 5¢ Q.T. Glitter Gold	75.00	Mills 5¢ Vest Pocket Chrome	45.00
		Jennings Chiefs	75.00

ARCADE MACHINES

Bally Defender	$235.00	Mutoscope Sky Fighters	$265.00
Keeney Air Raider	185.00	Mutoscope Ace Bombers	250.00
Mutoscope Drive Mobile	250.00	Mutoscope Punching Bags	200.00
Evans Tommy Gun	130.00	Bally Rapid Fires	165.00
Kirk Night Bomber	325.00	Baker's Sky Pilot	200.00
Seeburg with Jap Conversion	90.00	Genco Play Ball	125.00
Evans Super Bomber	325.00	Chicago Coin Hockey	160.00

PHONOGRAPHS AND BOXES

Wurlitzer 950	$450.00	Seeburg 9800 RC	$400.00
Wurlitzer 850	450.00	Seeburg 8800 RC	375.00
Wurlitzer 800	335.00	Seeburg Classic	185.00
Wurlitzer 750E	415.00	Rockola Supers	180.00
Wurlitzer 700	275.00	Seeburg Major RC	275.00
Wurlitzer 500	185.00	Seeburg Colonel, RC	275.00

Packard Pla-Mor Boxes...$25.00

LATE ONE-BALL FREE PLAY

Longacre - $400.00 Thorobred - $400.00 Pimlico - $325.00 '41 Derby - $275.00

WILL SEND DEPOSIT BY AIR MAIL - - ADVISE EITHER OFFICE!!!

BADGER SALES COMPANY
1612 W. PICO BLVD., LOS ANGELES, CAL.

BADGER NOVELTY COMPANY
2546 N. 30th STREET, MILWAUKEE, WISC.

SLOTS - 1-BALLS - CONSOLES - TRADE

WANT - Will Buy the following slot machines: Mills Gold Chromes; Brown Fronts; Blue Fronts; Nickel, Dime, Quarter, Fifty Cents and One Dollar play. Do not fail to give serial numbers and guaranteed condition. Also want One-Ball machines. Cash or Free Play; Mills Three Bells and Four Bells, Keeney Super Bells. Will trade seven new Panorams used less than 60 days. Write us what you have and lowest price on trade or cash.

MOSELEY VENDING MACHINE EXCHANGE, INC.
00 BROAD STREET (Tel: 3-4511) RICHMOND, VA.

NATIONAL CANDY AND CIGARETTE VENDORS

WANT - National Candy Vendors, Model 9-18 and 6-18, National Cigarette Vendors, Model 9-30; 7-30 and 9-50. Advise condition, Price and Serial Numbers in first letter. We are equipped to give a complete service and parts on all National Equipment. Let us know your National requirements. Conditioned Vending Machines always on hand.

LOUIS H. CANTOR COMPANY
250 WEST 54th STREET (Tel: Circle 6-3285) NEW YORK, N. Y.

PINS

WANT - Big Parades; Knock Outs; Five & Tens; Victorys; Air Force; Air Circus; Write best price in first letter or wire, state condition.

CLIFF NOVELTY COMPANY
1410 S. W. SIXTH STREET MIAMI, FLORIDA

MEZZIBS DANCE HALL
PHONOGRAPHS
WALL BOXES
ADAPTORS • SPEAKERS
SUPPLIES
BUCKLEY TRADING POST
WE BUY, SELL AND TRADE COIN OPERATED MACHINES OF EVERY KIND
BANK CLUB
CONSOLES
SLOT MACHINES
PIN TABLES
FUN PALACE
ARCADE MACHINES
STAKES FOR SALE
ROUTES
GENERAL STORE
CELTIC BAR
OFFICE
BUCKLEY
4225 W. LAKE ST.

ALWAYS CONSULT THE TRADING POST

WHENEVER YOU BUY OR SELL

Phonographs—Wall Boxes—Adaptors—Coin Machines—Pin Tables
Consoles—Arcade Machines—Supplies and Accessories

WILL PAY CASH FOR

ARCADE MACHINES

A.B.T. AER-O-MATIC SHOOTING GALLERY
BALLY BULL'S EYE
BALLY DEFENDER
BALLY RAPID FIRE
SEEBURG CHICKEN SAM
MUTOSCOPE DRIVE MOBILE
SEEBURG JAIL BIRD
KEENEY AIR RAIDER

KEENEY ANTI-AIRCRAFT GUNS
KEENEY SUBMARINE GUNS
KIRK NIGHT BOMBER
EVANS' SUPER BOMBER
MUTOSCOPE ACE BOMBER
MUTOSCOPE SKY FIGHTER
MILLS PUNCHING BAGS
MUTOSCOPE PUNCHING BAGS
WURLITZER SKEE BALLS

CONSOLES

MILLS FOUR BELLS
MILLS THREE BELLS
KEENEY SUPER TRACK TIME

KEENEY SUPER BELLS, 2-WAY, 5c/5c
KEENEY SUPER BELLS, 2-WAY, 5c/25c
KEENEY SUPER BELLS, 4-WAY

SLOT MACHINES

MILLS CHERRY BELLS
MILLS GOLD CHROME BELLS
MILLS BLUE FRONTS, SERIALS 400,000
MILLS 5c BROWN FRONT CLUB
MILLS 5c BONUS BELLS

MILLS ORIGINAL CHROMES
MILLS EMERALD CHROMES
MILLS COPPER CHROMES
MILLS 25c MELON BELLS
MILLS YELLOW FRONTS, 3/5 P.O.

PHONOGRAPHS

WURLITZER 850
WURLITZER 800
WURLITZER 750
WURLITZER 750E
WURLITZER 700
WURLITZER 600 KEYBOARD

WURLITZER 500A, KEYBOARD
SEEBURG HI-TONE, R.C.
SEEBURG HI-TONE, REG.
SEEBURG ENVOY, E.S.
SEEBURG REGAL

MUSIC SYSTEM EQUIPMENT

PACKARD WALL BOXES

WURLITZER 30-WIRE BOXES

BETTY TELETONE BOXES

ONE - BALLS

BLUE GRASS, F.P.
CLUB TROPHY, F.P.
'41 DERBY, F.P.
EUREKA, F.P.
LONG SHOT
ONE-TWO-THREE '40, P.O.

PIMLICO
SPORT KING, P.O.
TURF KING, P.O.
FAIRMOUNT, F.P.
SANTA ANITA
LONGACRE, P.O.

SCALES — ALL MAKES

WIRE OR MAIL QUANTITY AND PRICE

BUCKLEY TRADING POST
4233 W. LAKE ST.
CHICAGO, ILL
Ph: Van Buren 6636

WANTED

QUANTITY OF MILLS THRONE OF MUSIC
AND MILLS EMPRESS PHONOGRAPHS
GIVE SERIAL NUMBERS AND LOWEST PRICE
WILL PAY CASH FOR ANY QUANTITY
CALL OR WIRE

SICKING, INC.

1401 CENTRAL PARKWAY-CINCINNATI, OHIO

MUSIC

WANT - Will pay cash for following Wurlitzers: Colonials; 800's; 750's; 850's; Need parts for all type Seeburgs. (We have just purchased entire route of McCall Novelty Company of St. Louis for cash.)

TURNER PHONOGRAPH COMPANY
3033 LOCUST STREET ST. LOUIS, MO.

COUNTERS

WANT - Highest cash prices paid for hand or electric coin counting machines.

UNITED AMUSEMENT COMPANY
310 SOUTH ALAMO SAN ANTONIO, TEXAS

VENDORS - SLOTS - PHONOS

WANT - Will pay spot cash for Stoner Univendors. Give full description and lowest cash price in first letter. Also in market for slots and phonographs. What have you?

J. E. COBB DISTRIBUTING CO.
512 SOUTH SECOND ST. (Tel: Wabash 1501) LOUISVILLE, KY.

CHUTES - DIGGERS - ARCADE

WANT - A.B.T. 2¢ Coin Chutes; Also Diggers; what have you to offer? Am also interested in all other arcade equipment. Write me direct.

ACME NOVELTY COMPANY
1124 HENNEPIN AVENUE MINNEAPOLIS, MINN.

SEEBURGS - SLOTS

WANT - Seeburg 8200, 8800, 9800, Envoys, Colonels, Majors, Classics, Gems, Regals, Crowns, Mayfairs, Plazas, Wall-O-Matics, U.S.R. Adaptors, Mills Blue Fronts, Cherry Bells, Brown Fronts. Send complete list stating quantity and prices.

E. T. MAPE MUSIC COMPANY (SEEBURG DISTRIBUTORS)
1701 WEST PICO BOULEVARD LOS ANGELES, CAL.

MINTS - 1-BALLS - 5-BALLS - SLOTS - CONSOLES - ARCADE

WANT - Old Slot Machine Mints; One-Ball Free Plays; 5-Ball Free Plays; Mills Free Play Mint Venders; Free Play Consoles; Slot Machines and Arcade Equipment of all kinds. Want these for re-sale. No deal too large. For Fast Action send us your complete list.

AUTOMATIC SALES COMPANY
203 SECOND AVENUE, NORTH NASHVILLE, TENN.

We will pay

HIGHEST CASH PRICES

for

★ SUN BEAMS
★ DOUBLE PLAYS
★ WEST WINDS

Don't wait . . . Write today!

United **MANUFACTURING COMPANY**

6123 N. WESTERN AVENUE • CHICAGO

1-BALLS - CONSOLES - SLOTS

WANT - Will buy the following: One-Ball machines, cash or free play; Mills Three Bells or Four Bells; Keeney Super Bells; Mills Gold Chromes; Brown Fronts; Blue Fronts, 5¢, 10¢, 25¢, 50¢, $1.00 play; also Mills Free Play Mint vendors. Give serial numbers, quantity and condition and price wanted in first letter.

JONES SALES COMPANY
1330-32 TRADE AVENUE (Tel: 107) HICKORY, N. C.

PINS

WANT - Will pay highest cash prices for West Winds, Double Plays, or Sun Beams. Write, wire or phone immediately number of games available, condition, best price, and when ready to ship.

RELIABLE AMUSEMENT COMPANY
4101 INDUSTRIAL AVENUE (Tel: 4-1815) FLINT, MICH.

COMPLETE MUSIC ROUTE

WANT - Will buy for spot cash any phonograph route, plus other equipment anywhere in the U.S.A. For a quick turnover and a "square deal" give complete details in first letter to:

BEN LUTSKE
6807 SHERIDAN ROAD CHICAGO, ILL.

OLD GUNS

WANT - Keeney Anti-Aircraft Guns, Black or Brown, any amount, any condition. Give quantity and lowest price wanted in first letter. We pay cash immediately.

SUPREME ENTERPRISES
557 ROGERS AVENUE (Tel: Buckminster 2-8400) BROOKLYN, N. Y.

EASTMAN PAPER

WANT - Eastman Direct Positive Paper 2" by 250', we will pay $30. per roll for any amount.

STEWART NOVELTY SALES COMPANY
110 SOUTH TEJON (Tel: Main 5593) COLORADO SPRINGS, COLO.

WANT ALL KINDS OF GUNS

WILL PAY THE FOLLOWING CASH PRICES:

BALLY DEFENDER........	$190.00	KEENEY AIR RAIDER.....	$150.00
BALLY CONVOY..........	190.00	KEENEY ANTI-AIRCRAFT....	25.00
BALLY RAPID FIRE........	165.00	KEENEY NAVY BOMBER.....	150.00
BALLY SKY BATTLE.......	150.00	KEENEY SUBMARINE GUN..	130.00
BALLY TORPEDO..........	135.00	KIRK NIGHT BOMBER......	325.00
BAKER SKY PILOT (late model).........	150.00	MUTOSCOPE SKY FIGHTER..	275.00
		MUTOSCOPE ACE BOMBER...	275.00
EVANS SUPER BOMBER.....	325.00	SEEBURG CHICKEN SAM.....	90.00
EVANS TOMMY GUN.........	75.00	SEEBURG JAILBIRD........	90.00
MUTOSCOPE DRIVEMOBILE..	260.00	PHOTOMATONS............	WRITE

PHOTOMATICS...WRITE

PHONE!! WIRE!! WRITE!!

WE WILL ALSO PAY HIGHEST CASH PRICES FOR ALL OTHER ARCADE EQUIPMENT.

MIKE MUNVES
520 WEST 43rd STREET (Phone: BR 9-6677) NEW YORK, N. Y.

CONSOLES - 1-BALLS - ARCADE

WANT - We will pay the following prices for these used machines: Three Bells $800.; Four Bells, late head, $800.; Four Bells, original head, $550.; 4-Way Super Bells $550. 2-Way Super Bells $325.; Lucky Lucre 3/5¢ & 2/25¢ chutes $375.; Longacres and Thorobreds $500.; Pimlico $350.; '41 Derby & Club Trophy $300.; Fortune $360.; Jockey Club $300.; Long Shot $200.; Santa Anita $175.; Turf King $325.; Sky Lark $225.; War Admiral $175.; Mutoscope Sky Fighters $300.; Bally Defenders $250.; Keeney Air Raiders $200. Drive Mobile $265.; Ace Bomber $265.; Will airmail deposit on receipt of your letter or telegram.

CHAS. E. WASHBURN COMPANY
1511 W. PICO BOULEVARD (Tel: Exposition 3404) LOS ANGELES, CAL.

- SINGING TOWERS -

WANT - We are interested in purchasing Singing Towers if price is right and all parts are intact. Not necessary to be in running order. State quantity and price in first letter. We give you quick action.

AMERICAN PHONOGRAPH COMPANY
212 SOUTH 9th STREET PHILADELPHIA, PENNA.

- MECHANIC -

WANT - Have a good position open for a capable, energetic mechanic, especially on pinballs, preferably a man with dependents, draft exempt.

AUTOMATIC AMUSEMENT COMPANY
400 N. SECOND STREET (Tel: 3-9252) RICHMOND, VA.

MUSIC - PINS - GUNS

WANT - Will pay cash for late Wurlitzer and Seeburg phonos, Pin games and guns. Give quantity and best price wanted in first letter.

AMERICAN COIN MACHINE COMPANY
557 CLINTON AVENUE, N, (Tel: Main 2507) ROCHESTER, 5, N.Y.

- COUNTERS -

WANT - New, non-coin operated Marvels. Quote your best price in first letter.

B. D. LAZAR COMPANY
1635 FIFTH AVENUE (Tel: Grant 7818) PITTSBURGH, PA.

- MILLS PHONOS -

WANT - Will pay $105. for Mills Throne of Music; will pay $135. for Mills Empress.

VIC MANHARDT CO.,INC.
547 NO. 16th STREET MILWAUKEE, WISC.

DON'T WASTE TIME -- SHIP C.O.D. --- NOTIFY US HOW MANY ON THE WAY

WE WILL PAY THE FOLLOWING PRICES FOR....

Mills Square Bells	$45.00	Mills War Eagles, 2/4 P.O.	$40.00
Mills Flasher	25.00	Mills Extraordinarys	40.00
Mills F.O.K.'s 2/4 P.O.	30.00	Mills Skyscrapers	30.00

NOTICE: Condition of glass and cabinets does not matter if all parts are intact. Will pay $10.00 more if Slots are 3/5 P.O. - Will also buy all other Mills machines and parts. State all in first letter you send us. Avoid unnecessary correspondence.

G. N. VENDING COMPANY
663 WEST BROAD STREET -- COLUMBUS, OHIO

DIGGERS

WANT - International Mutoscope Magic Fingers, must be in good condition, contact:

NEW ORLEANS NOVELTY COMPANY
115 MAGAZINE STREET (Tel: Raymond 7904) NEW ORLEANS, LA.

MUSIC

WANT - We will pay the following cash prices for phonographs: 616-$50. F.O.B. New York; 600 Rotary $130. F.O.B. New York; advise quantity and condition.

ATLANTIC DISTRIBUTING COMPANY
583 TENTH AVENUE (SEEBURG DISTRIBUTORS) NEW YORK, N. Y.

SEEBURG PHONOS

WANT - We will pay cash for: Seeburg Rex, Royal, Gem, Regal, Crown, Concert Grand, Vogue, Classic or any other late model Seeburg Phonographs. Write, wire, phone - give quantity, condition and price wanted.

SHAFFER MUSIC COMPANY
606 SOUTH HIGH STREET (Tel: Main 5563) COLUMBUS, OHIO

MUSIC - SUPPLIES

WANT - We want to buy the following Wurlitzers quick: Models 850, 750E, 500, 600 and 24. Must be clean and mechanically perfect. Cash waiting. Also want Packard Pla-Mor Boxes; 1/2 Amp. 3 A.G. slow burning Buss Fuses and 4 Amp. Fusstram. Quote us your best prices by airmail - write now.

AUSTIN PHONOGRAPH COMPANY
108 EAST 5th STREET (Tel: 5892) AUSTIN, TEXAS

POSITIVE PAPER

WANT - Will buy Eastman Positive Paper 1½" 250 Ft. Rolls. Wire price and expiration date.

WESTERN DISTRIBUTORS
3126 ELLIOTT AVENUE (Tel: Garfield 9035) SEATTLE, WASH.

SHUFFLEBOARDS

WANT - Used Shuffleboards, all makes, all sizes. Tell us what you have and what price you want. If you do not have them yourself, but can give us leads, we will pay you for your information.

REX NOVELTY COMPANY
17 N. WASHINGTON STREET (Tel: 3-7542) WILKES-BARRE, PA.

ARCADE - MUSIC - PINS

WANT - Sky Fighters; Ace Bombers; Super Bombers; Wurlitzer Skee Balls; high score; Wurlitzer 750 and 750E phonos; Also want late model pin games. Give complete details and price wanted in first letter.

MODERN AUTOMATIC EXCHANGE, INC.
2618 CARNEGIE AVENUE (Tel: CH-7067) CLEVELAND, OHIO

PHOTOMATICS

WANT - 3 late model Photomatics. Advise serial number and price wanted.

THE GEORGE PONSER COMPANY
763 SOUTH 18th STREET (Tel: Essex 3-5910) NEWARK, N. J.

WANT

GENCO
SEVEN UPS
AND
SLUGGERS

WILL PAY $30.00 EACH

ADVISE QUANTITY, CONDITION AND WHEN READY TO SHIP !!

WILL PAY $40.00 EACH
FOR
STONER TURF CHAMPS

THESE MUST BE COMPLETE

WESTERHAUS AMUSEMENT COMPANY

3726 KESSEN AVENUE ——— CHEVIOT, OHIO

ALL PHONES: MONTANA 5000

CONSOLES

WANT - Paces Reels Combination F.P., with rails and mint vendors. Keeneys 5¢ Super Bells. State quantity and price. Will wire deposit.

SHAPPY'S NOVELTY COMPANY
5928 PENN AVENUE (Tel: MO. - 2725) PITTSBURGH, PA.

PINS

WANT - Will pay cash for Exhibit's Do-Re-Mi games. Write or wire quantity, condition of games and price wanted.

OHIO SPECIALTY COMPANY
29 WEST COURT STREET CINCINNATI, 2, OHIO.

CHICKEN SAMS - JAIL BIRDS

WANT - Seeburg's Chicken Sams and Jail Birds for Cash. Will pay $95. each. We are biggest buyers of Chicken Sams in the country. We are not fussy because cabinets are refinished anyway. Machines must be complete with amplifiers and all parts, but not necessarily in good working condition. $10.00 less if without bases. Ship C.O.D. or sight draft. Write us description and quantity before shipping.

CHICAGO NOVELTY COMPANY, INC.
1348 NEWPORT AVENUE CHICAGO, ILL.

WANTED IMMEDIATELY — CASH IS WAITING!!!

ONE-BALLS	MUSIC	CONSOLES
Longacres	Wurlitzer 700	Keeney 4-Way Super Bells
Kentucky	Wurlitzer 750	Keeney 2-Way Super Bells
Long Shot	Wurlitzer 800	Keeney 5¢ Super Bells
Thorobred	Wurlitzer 750E	Keeney Super Track Time
Santa Anita	Seeburg 8800 RC	Evans Bangtail
Pimlico	Seeburg 9800 ES	Evans Dominoes
'41 Derby	Seeburg 9800 RC	Evans Lucky Star
Fortune	Seeburg Gem	Evans Lucky Lucre
Pace Maker	Seeburg Regal	Bally High Hands

(SPECIAL: What have you in MILCO CHECKS??)

WANT THE FOLLOWING FIVE-BALL FREE PLAY PIN TABLES: Air Circus; Big Parade; Defense (Genco); Four Aces; Knock Out; Spot-A-Card; Click; Towers; Texas Mustang; Victory; Monicker; Topic; Sun Beam; West Wind; Champ; Spot Pool; Venus; Gun Club; Bosco;

NOTE

GIVE QUANTITY, CONDITION AND PRICE WANTED IN FIRST LETTER. ALSO GIVE SERIAL NUMBERS WHERE NECESSARY. BE SPECIFIC AND GET YOUR CASH SO MUCH FASTER!!

PALISADE SPECIALTIES COMPANY
498 ANDERSON AVENUE CLIFFSIDE PARK, NEW JERSEY

1-BALLS - SLOTS - ARCADE

WANT - Any quantity late console multiple heads; 5/10/25/50 and $1. slots, Blue Fronts or better; Late model Wurlitzer phonos; Chicken Sams, Ace Bombers; Sky Fighters; Night Bombers; Drive Mobiles; Chicago Coin Hockeys and other late type arcade pieces; Mills Q.T.'s, late model or Glitter Gold 5¢/10¢/25¢ play. Can use anything good. Send us a complete list of what you have. Airmail or wire.

ADVANCE AUTOMATIC SALES COMPANY
1350 HOWARD STREET SAN FRANCISCO, 2, CAL.

GOTTLIEB GAMES

WANT - Will buy any of the following Gottlieb games: Bowling Alley, Big Show, Score Card, Summertime, O'Johnny, Drum Major, Convention, Border Town, Trapeze, Score-A-Line, Three Score, Gold Star, Paradise, Champ, School Days, Sea Hawk, Horoscope, Hi-Dive, Miami Beach and Belle Hop. Advise immediately stating quantity you have ready to ship and price wanted in first letter.

D. GOTTLIEB & COMPANY
1140 N. KOSTNER AVENUE (Tel: Albany 2640.) CHICAGO, ILL.

CONSOLES - ARCADE - MUSIC - SLOTS - AIR CONDITIONER

WANT - Paces Reels, F.P. or Convertible; Paces Saratogas, F.P. or Convertible; Bally High Hands, F.P. or Convertible; Keeney Super Bells, F.P. or Convertible; Mutoscope Sky Fighters; Evans Lucky Stars; Wurlitzer: 750, 850, 600 Keyboard, 500 Keyboard; Also want to buy all kinds of slot machines; Want one 5 ton air conditioning unit. Please give complete details as to condition of equipment.

BILL FREY, INC.
140 N. W. 1st STREET MIAMI, 25, FLA.

- ARCADE -

WANT - Bally King Pins will pay $160. each crated F.O.B. your city, can use up to 25. Also Wurlitzer S14 Skee Balls, will pay $75. each crated. Will pay $150. each crated for S14A Skee Balls. Also want Keeney Anti-Aircraft Black, not necessary cabinet to be in first class condition, will pay $30. each

LEMKE COIN MACHINE COMPANY
31 WEST VERNOR HIGHWAY DETROIT, MICH.

SLOT PARTS - SLOTS

WANT - Mills 10¢ Mystery payout slides; 10¢ escalators and 10¢ tubes; also meters for Vest Pocket Bells. We will also buy Mills Blue Fronts in 5¢/10¢/25¢ play and Mills Vest Pocket Bells. When writing give serial numbers, types, models and rockbottom prices.

IDEAL NOVELTY COMPANY
2823 LOCUST STREET (Tel: Franklin 5544) ST. LOUIS, MO.

WANTED IMMEDIATELY FOR CASH

MUSIC
Wurlitzer 750E
Seeburg 8800 - 9800

SLOTS
Late Blue Fronts
Brown Fronts

CONSOLES
Mills Four Bells 5¢
Mills Four Bells 5¢ and 25¢
Mills Three Bells, late
Keeney Two-Way Bells, Conv.
Keeney Four-Bells, Conv.

ONE-BALLS
Bally Long Shots
Bally Santa Anitas
Bally Kentuckys
Bally Jockey Clubs
Bally Longacres
Bally Thorobred
Bally Pimlico
Bally '41 Derby
Keeney Fortune

ARCADE EQUIPMENT
Bally Rapid Fires
Bally Defenders
Evans Super Bombers
Kirk Night Bombers
Keeney Air Raiders
Evans Tommy Guns
(late model)
Mutoscope Sky Fighter
Chicago Coin Hockey

GIVE COMPLETE DETAILS AND PRICE WANTED IN FIRST LETTER. ALSO ADVISE SERIAL NUMBERS,ETC.IF NECESSARY

PAUL A. LAYMON CO.
1503 WEST PICO STREET, LOS ANGELES, CALIF.

1-BALLS - CONSOLES

WANT - Will pay cash for any quantity: Bally Fairmounts, Turf Kings, Jockey Clubs, Long Shots, Kentuckys, Sport Kings, Santa Anitas, Long Acres, Thorobreds, Pimlico, '41 Derby, Club Trophies, Mills Three and Four Bells. Keeney Super Track Time. 2-Way and 4-Way and Single Super Bells. Give full description and price via airmail. We also want all you have of Evans' Lucky Stars.

THE R. F. VOGT DISTRIBUTORS
MILNER HOTEL BUILDING SALT LAKE CITY, UTAH.

ARCADE - PHOTOMATIC SUPPLIES

WANT - Will buy all kinds of Arcade Equipment: Sky Fighters, Ace Bombers, Rapid Fires, Punching Bags, etc. Will buy Eastman Direct Positive Paper, sizes 1½, 2, 3, 4 and 6 inch in rolls of 250 to 1000 ft. State what you have, price, size, expiration date, etc.

TONY BRILL
815 SOUTH HILL STREET LOS ANGELES,CALIFORNIA

- ARCADE -

WANT 10¢ Astro-Scope action front (the little man's arm moving up and down in the front of the machine) in serial number 500 and up. Question Girl, floor model, 500 serial and up. Please state condition of machines, serial numbers and complete description in first letter.

C. J. FENDRICK
2671 EUDORA STREET DENVER, COLORADO.

MUSIC - SLOTS

WANT - We will buy all models ('39 and up) of Seeburg and Wurlitzer Phonographs. Also want 500 Mills Escalator Slot Machines, 3/5 or 2/4 P.O. Also 200 Mills Vest Pockets. State serial numbers and best price in first letter. We buy, sell and exchange.

STERLING NOVELTY COMPANY
669-671 SOUTH BROADWAY LEXINGTON, KY.

"ALWAYS BOOST The Cash Box ALL-WAYS"

(SECTION 2)

FOR SALE ADS

THE HEADLINES OVER EACH AD GIVE AN APPROXIMATE IDEA OF THE ITEMS THESE FIRMS HAVE FOR SALE. MANY FIRMS ALSO LIST ITEMS THEY WANT TO BUY IN THESE FOR SALE ADS. THIS IS FEATURED BY THE WORD "WANT" IN THE HEADLINE. CHECK EACH AD CAREFULLY FOR INDIVIDUAL ITEMS AND PRICES.

HURRY --- REAL BUYS --- WON'T LAST LONG!!

SLOTS

Mills 5¢ Brown Fronts	$199.50	Jennings 5¢ Chief, Four Stars	$129.50
Mills 10¢ Brown Fronts	224.50	Jennings 10¢ Chief, Four Stars	139.50
Mills 25¢ Brown Fronts	299.50	Jennings 5¢ Chrome Chief	179.50
Mills 5¢ Blue Fronts	179.50	Jennings 10¢ Chrome Chief	189.50
Mills 10¢ Blue Fronts	199.50	Jennings 5¢ Club Special	159.50
Mills 5¢ Gold Chromes	269.50	Jennings 10¢ Club Special	169.50
Mills 10¢ Gold Chromes	289.50	Jennings 5¢ Red Skin	159.50
Mills 25¢ Gold Chromes	349.50	Jennings 10¢ Red Skin	169.50
Mills 5¢ Silver Chromes	269.50	Jennings 5¢ Big Chief	129.50
Mills 10¢ Silver Chromes	289.50	Jennings 10¢ Big Chief	139.50
Mills 25¢ Silver Chromes	349.50	Watling 5¢ Rol-A-Top	89.50
Mills 1¢ Blue Q.T.	52.50	Watling 10¢ Rol-A-Top	99.50
Pace 5¢ Comet	89.50	Pace 1¢ Chrome (NEW)	119.50

Pace 10¢ Comet..........$99.50

Groetchen Columbia; can be used in 1¢, 5¢, 10¢, 25¢ Play including all parts to make changes..............$69.50

PHONOGRAPHS

Mills Empress	$179.50	Rockola DeLuxe	$169.50
Mills Throne of Music	149.50	Rockola Commando (NEW)	WRITE

CONSOLES

Mills Jumbo Parade (Cash)	$99.50	Bally Club Bells	$249.50
Mills Jumbo Parade (F.P.)	99.50	Bally High Hand	149.50
Mills Square Bells	69.50	Bally Royal Flush	69.50
Keeney Triple Entry	169.50	Bally Royal Draw	99.50

Baker's Pacer, Daily Double$275.00

(TERMS: 1/3 Deposit, Balance C.O.D.)

SICKING, INC.

1401 CENTRAL PKWY., CINCINNATI, O. 927 EAST BROADWAY, LOUISVILLE, KY.

- PINS - ARCADE -

FOR SALE - Gottlieb Liberty $125.; Seven Up & Slugger $35.; Spot-A-Card $40.; New and slightly used Grand Canyon and Sun Valley - make us your best offer for these; Keep 'Em Flying $125.; Shangri-La $125.; Venus $50.; Star Attraction $35.; Big Parade $95.; Alert $90.; Arcade: Chicago Coin Hockey $185.; Genco Play Ball $160.;

THE MOHAWK SKILL GAMES CO.
86 SNOWDEN AVENUE (Tel: 4-7549) SCHENECTADY, 4, N.Y.

- REVAMPS -

FOR SALE - Five ball Free Play factory rebuilt marble tables: Hi-Boy; De-Icer; All Out; Playtime; Commando; Jeep; Owl; and others; write for our best operators prices.

GEORGE PROCK & COMPANY
2812 MAIN STREET DALLAS, 1, TEX.

- DIGGERS -

FOR SALE - 9 Mutoscope Diggers $75. each; 1 Exhibit Rotary Merchandiser $179.50;

OHIO SPECIALTY COMPANY
539 SOUTH 2nd STREET (Tel: WA-2465) LOUISVILLE, KY.

THERE IS NO SUBSTITUTE FOR QUALITY WITH WOOLF SOLOMON

5¢ SUPERBELLS,Comb.FP,Like New	$215.00	WATLING BIG GAMES,FP	$89.50
TWO-WAY SUPERBELL,5¢/5¢,Like New	395.00	CHARLI-HORSES,5¢/5¢,Number Reels	149.50
JUMBO PARADES,CP,Late Serials	109.50	EVANS JUNGLE CAMPS,FP	89.50
JUMBO PARADES,CP,A-1	99.50	JENNINGS CIGAROLLA,XV,Nice	109.50
JUMBO PARADES,FP,A-1	89.50	BALLY ROLL 'EM	149.50
BALLY HIGH HANDS,Comb.FP	139.50	10¢ WATLING BIG GAME,CashPO	109.50
GALLOPING DOMINOES,Brown Cab	139.50	BALLY CLUB BELLS,Comb.FP	229.50

SLOTS

5¢ BROWN FRONT,Late Knee Action,		5¢ VICTORY CHIEFS, 1 Cherry PO	$249.50
Club Handle,Like New	$235.00	5¢ BROWN FRONTS, Knee Action	185.00
10¢ BLUE FRONTS,Over 400,000,Knee	225.00	10¢ CHIEF, 4-Bar, A-1	135.00
5¢ BLUE FRONTS, Crackle Finish,		1¢ Q.T.Blue Front	49.50
Over 400,000	179.50	5¢ COLUMBIAS, Fruit or Cig	55.00
10¢ CHERRY BELLS,3/10 PO	199.50	10 SINGLE SAFES	49.50
1¢ VEST POCKET, Blue & Gold	49.50	5¢ MILLS SLUGPROOF, 3/5	129.50
5 SAFES, Medium Weight	59.50	5¢ CHIEFS, One-Star	69.50

ARCADE EQUIPMENT

GENCO PLAY BALLS, Like New	$179.50	ROTARY MERCHANDISER, Like New	$185.00
CHICAGO COIN HOCKEYS,A-1	199.50	TEN STRIKES, Low Dial	55.00
CHESTER-POLLARD GOLF	99.50	KEENEY SUBMARINE GUNS	199.50

MUSIC

10 PANORAMS, Late, Like New With		3 ROCKOLA MASTERS	$225.00
Automatic Film Wipers,#5000	$299.50	10 ROCKOLA '39 DELUXE	179.50
SEEBURG CONCERT GRAND, A-1	219.50	WURLITZER 616's Lite Up	79.50
3 ROCKOLA '39 STANDARDS	169.50	1940 ROCKOLA COUNTER AND STAND	129.50

CIGARETTE VENDING MACHINES

5 ROWE ROYALS, 8 Column	$79.50	5 U-NEED-A-PAKS, 12 Col., 1939	$72.50
30 NATIONALS, 9-30	79.50	3 U-NEED-A-PAKS, 9 Col., 1939	59.50
5 U-NEED-A-PAKS, 15 Col., 1940	85.00	5 NATIONAL 9-50's, Like New	105.00

ALL CIGARETTE MACHINES ARE 25¢ AND ARE THOROLY RECONDITIONED, READY FOR LOCATION
TERMS: 1/3 CERTIFIED DEPOSIT WITH ORDER

CENTRAL OHIO COIN MACHINE EXCHANGE, INC.
514 SOUTH HIGH STREET, COLUMBUS, OHIO (PHONE: Adams 7949 or ADams 7993).

- PINS -

FOR SALE - 1 Sky Chief $145.50; 1 Sky Blazer $49.50; 1 Bosco $62.50; 1 ABC Bowler $37.50; 2 Four Roses $31.50 ea.; 2 Jungles $47.50 ea.; 2 Majors '41 $37.50 ea.; 1 Seven Up $30.; 1 Snappy '41 $42.50; 2 South Paws $44.50 ea.; 1 Sport Parade $27.50; 1 Spot-A-Card $57.50; 1 Spot Pool $52.50; 2 Star Attraction $32.50 ea.; 2 Super Chubbie $25. ea.; 1 Ten Spot $29.50; 1 Texas Mustang $50.; 1 Zig Zag $35.50;

RELIABLE COIN MACHINE CO.
192 WINDSOR STREET (Tel. 6-3583) HARTFORD,CONN.

MUSIC - CONSOLES - ARCADE

FOR SALE - Keeney Wall Boxes $4. ea.; 2 Mills Panorams $250. ea.; 1 Sugar King $20.; 4 Jennings Cigarollas $50. ea.; Watling Big Game,F.P., $75.; Evans Ten Strike $40. ea.; Gottlieb Grippers $15.00 ea.; Large List of games and slots - write or call today. Special: 3-54 Ft. Automatic Duck Pin Bowling Alleys, only $350.

MISSISSIPPI VENDING COMPANY
PHILADELPHIA, MISS.

CLEARING EQUIPT.

NOTICE - We are the vending machine clearing house. What have you to sell? If you want to sell it, we'll sell it. What are you buying? If you don't have it, we'll get it. We are incontact with operators all over the U.S. Twenty-five years of continuous and fair dealings. Nothing misrepresented. Machines of every description. Our prices are right. Our merchandise guaranteed. Write us what equipment you need.

X. L. SALES COMPANY
959 HOPE STREET (Tel: Plantations 0316) PROVIDENCE,6,RI.

SLOTS - 1-BALLS - CONSOLES

FOR SALE - We have a large stock of rebuilt slots, Pay Tables and Consoles on hand. Write us or wire for prices on: Blue Fronts, Melon Bells, Etc. Also on jackpot Dominoes, Lucky Lucres, Late Saratogas, Sky Larks, Fortunes, and other Bally equipment.

LA BEAU NOVELTY COMPANY
1946 UNIVERSITY AVENUE ST. PAUL, MINN.

SUMMER SPECIALS

ARCADE EQUIPMENT

BALLY BULL'S EYE	$ 84.50
EVANS TEN STRIKE, Free Play, Good Condition	89.50
CHICAGO COIN HOCKEY	209.50
MUTOSCOPE SKY FIGHTER	349.50
BALLY DEFENDER	275.00
BALLY SKY BATTLE	275.00
SCIENTIFIC BATTING PRACTICE	99.50

USED PHONOGRAPHS AND PHONOGRAPH EQUIPMENT

WURLITZER 780E	$425.00
WURLITZER 950	550.00
WURLITZER 850, Excellent Shape	535.00
WURLITZER 750E	475.00
WURLITZER 600	179.50
WURLITZER 500	225.00
WURLITZER 500 with Leather Covered Cabinet. Excellent for Club. Will match furniture	290.00
WURLITZER COUNTER MODEL No. 41	89.50
ROCKOLA SUPER WALNUT, Excellent Shape	249.50
ROCKOLA SUPER ROCK-O-LITE With Adaptor	289.50
ROCKOLA DeLuxe Dial-A-Tune, Adap.	239.50
ROCKOLA COUNTER MODELS WITH STANDS, Excellent Shape	109.50
ROCKOLA COUNTER MODELS, Excellent Shape	99.50
MILLS THRONE OF MUSIC	149.50
SEEBURG 8800, ESRC, Good as New	439.50
SEEBURG REGALS, Newly Marblized, Look like New	199.50
ROCKOLA TONE-O-LIER NEW Speakers	49.50
ROCKOLA NEW 5/10/25c Model 1525 Wall Boxes	54.50
ROCKOLA NEW 5/10/25c Model 1526 Bar Boxes	59.50
ROCKOLA NEW 5c WALL BOX (Specify Model Phonograph)	35.00
ROCKOLA NEW 5c BAR BOX (Specify Model Phonograph)	38.00
WURLITZER 30-WIRE WALL BOXES	35.00

CONSOLES

BALLY CLUB BELLS, Brand New, Original Crates	$299.50
BALLY CLUB BELLS, Used, Good as New	249.50
KEENEY 5c SUPER BELLS, Combination F. P. & P. O.	239.50
PACE SARATOGA, With Skill Feature and Chrome Rails	135.00
MILLS JUMBO PARADE, Combination, Good as New	154.50

COUNTER GAMES

NEW ZOOMS	$ 34.50
GOTTLIEB 3-WAY GRIPPERS, Refinished Like New	22.50
DAVAL AMERICAN FLAGS, NEW	10.00
NEW DAVAL MARVELS, Coin Operated	37.50
NEW AMERICAN EAGLES	37.50
DAVAL REX, NEW	10.00
4 for only	37.50
TIT-TAT-TOE, used	7.00
LUCKY SMOKES, used	7.50

CLOCKS FOR CLUB BELLS
$10.00 EACH

FIVE BALL F. P. PIN GAMES

GOTTLIEB 5-10-20 (Original Cases)	$169.50

(SEND FOR LIST OF OTHER 5-BALL GAMES)

TERMS: 1/3 DEPOSIT REQUIRED, BALANCE C.O.D.

B. D. LAZAR COMPANY

1635 FIFTH AVE., PITTSBURGH, PA. (All Phones: GRant 7818)

SLOTS - COUNTER

FOR SALE - 1 Mills 5¢ Red Front, DJP, Serial 434041, Future Pay, $79.50; 1 Mills 5¢ Red Front Serial 432,925, Future Pay, $79.50; 1 Mills 1¢ Blue Front, Serial 375,881; 3 Columbia, rear pay, cigarette reels, gold award, $42.50; 1 Evans Pacer with horses under glass dome $169.50; 1/3 certified deposit with order. All the above subject to prior sale.

SILENT SALES SYSTEM
635 'D' ST., N.W. (Tel: District 0500) WASHINGTON, D.C.

- REMOVAL NOTICE -

NOTICE - Have just moved. Please take note of my new address and phone number.

CHAS. KATZ
690 FT. WASHINGTON AVENUE (Tel: Wadsworth 3-1921) NEW YORK, N.Y.

- GUN REVAMP -

FOR SALE - We are factory distributors for the Supreme Gun revamp. The latest and best gun revamp on the market. Takes only one minute to play. Shoots tracer bullets. Approximately 2,000 shots per game. Flight runs from United States to Tokio. Beautiful, sturdy, 8 color cabinet. Price $330.; Order now. Send for descriptive literature.

ARCHIE A. BERGER
COMMERCIAL TRUST BUILDING PHILADELPHIA, PENN.

- CIGARETTE MACHINES -

FOR SALE - DuGrenier - 9 column - Champion Models. Like New. $80. 1/3 Deposit; Balance C.O.D.

ROYAL DISTRIBUTORS
409 NO. BROAD STREET (Tel: Elizabeth 3-1776) ELIZABETH, N. J.

- FOR SALE -

1 KEENEY 4 WAY SUPER BELL	$ 625.
1 KEENEY SUPER BELL CONVERTIBLE	225.
1 MILLS 5¢ CLUB CONSOLE, OVER 400,000	325.
1 MILLS 25¢ CHERRY BELL, OVER 400,000	250.
1 MILLS 10¢ BLUE FRONT, D.P., S.J., C.H.	225.
1 MILLS 10¢ MELON-BELL, D.P., C.H.	225.
1 JENNINGS 50¢ CLUB BELL CONSOLE	540.
268 FRUIT STRIPS (METAL) FOR MILLS BELLS	10¢ EA.

- SPECIAL -

1-1939 INDIAN COMMERCIAL THREE WHEEL MOTORCYCLE WITH COMPARTMENT, MILEAGE 1300 — $ 850.00

WE WANT TO BUY

BALLY SPORT SPECIAL, 1-BALL, F.P.	$ 80.
GENCO PLAY BALLS	100.

SEIDEN DISTRIBUTING COMPANY

1230 BROADWAY (PHONE 4-2109) ALBANY, 4, N.Y.

- REVAMPS -

FOR SALE - Can make immediate delivery on Victorious 1943 Turf Champs and Gottlieb's rebuilt Five & Ten. Write for prices.

OLIVE NOVELTY COMPANY

2625 LUCAS AVENUE ST. LOUIS, MO.

WE WILL PAY THE FOLLOWING PRICES FOR

MILLS THRONE OF MUSIC	$105.00.
MILLS EMPRESS	135.00

(PHONOGRAPHS MUST BE CLEAN AND IN OPERATING CONDITION)

FOR SALE:

MILLS, JENNINGS, WATLING, PACE AND CAILLE EARLY AND LATE MODEL SLOTS

OWL MINT MACHINE COMPANY
245 COLUMBUS AVENUE, BOSTON, MASS.

No new coin chutes, but we can still repair your old ones as good as new. Also excellent values in factory rebuilt "Gues-ser" Scales. Write for full particulars.

A.B.T. MANUFACTURING CORPORATION
715-23 N. KEDZIE AVE.
CHICAGO, ILL.

BAR-O-MATICS AND SPEAKERS

10 SLIGHTLY USED SEEBURG WIRELESS BAR-O-MATICS, Each	$35.00
10 NEW KLEERTONE SPEAKERS, Each	17.50

NEW SEEBURG ACCESSORIES IN ORIGINAL CARTONS

4 "V" ELECTRIC SELECTORS, Each	$15.00
2 "S" ELECTRIC SELECTORS, Each	15.00
1 SD24LZ SOLENOID DRUM	10.00
6 SPS5Z POWER SUPPLIES, Each	6.50

TERMS: 1/3 WITH ORDERS, BALANCE C.O.D. OR S.D.

FAIRDEAL AMUSEMENT COMPANY

826 NORTH BROAD STREET (TEL: STEVENSON 2879) PHILADELPHIA, PA.

- ARCADE -

FOR SALE - Genco Playballs $135.; Tennis Tables - Arcade machine..two players. Similar to Hockey $59.50 each. Chicken Sam (Jap Conversion) resprayed - A-1 Condition $145.50; 3 Goofy Golfs $82.50 ea. 1/3 Deposit, Balance C.O.D.

MARCUS KLEIN

577 TENTH AVENUE (Tel: LO 3- 4623) NEW YORK CITY

- ADAPTORS -

FOR SALE - 5 Keeney-Mills Adaptors $19.50 ea.; 1 Keeney-Rockola Adaptor $27.50; 4 Keeney Bar Brackets $2.25 each; 1 Packard Beech Adaptor (for 24 record Wurlitzer) $35.; 1 Packard Pine Adaptor (for 20 record Rockola) $29.50; 4 Packard Chestnut Adaptors (for 20 record Mills) $22.50 ea.; 1/3 with all orders.

MILLS SALES COMPANY, LTD.

1640 18th STREET OAKLAND, CAL.

- MUSIC -

FOR SALE - 250 Keeney Wall Boxes in excellent shape, while they last, $5.00 each; 4 Wire armored cable, brand new in rolls, 15¢ per foot, Keeney Adaptors also in our stock for these. 1/3 Deposit with orders, Balance C.O.D.

HIRSH COIN MACHINE COMPANY

1309 NEW JERSEY AVENUE, N.W. (Tel: Hobart 3170) WASHINGTON, D. C.

- WURLITZER PARTS -

FOR SALE - 500 record discs for Wurlitzer 24's at 25¢ each, while they last. Back doors for 412 and 616 Wurlitzers $3.50; 25V Power Transformer for 616 Wurlitzer $4.75; Junction Box and cord for 616 Wurlitzer $3.25; Also many other parts for Wurlitzer 616, write for our complete list. Enclose 1/3 Deposit with orders.

AUTOMATIC EQUIPMENT COMPANY

919 N. BROAD STREET PHILADELPHIA, 23, PA.

SLOTS - CONSOLES - ARCADE

FOR SALE - Mills Blue Fronts, 5¢-$149.50; 10¢-$179.50; Brown Front, Drill-Proof, 25¢ $275.; War Eagles and Roman Heads, 25¢-$175.; Roman Heads 5¢-$125.; all 3/5 play and reconditioned. Caille 7-Way, late, with stand $125.; Cigarolla V Model floor sample, $75.; Bally Roll 'Em $125.; 25¢ Four Star Chief $150.; 5 Photoscopes with Views $60.; New Mills box stands $17.50 each;

G. N. VENDING COMPANY

663 W. BROAD STREET COLUMBUS, OHIO.

CIGARETTE - SLOTS - MUSIC

FOR SALE - Special: 2 Rowe Royal, 8 col. cigarette machines, $75. ea.; DuGrenier, ModelG's and H's $10.; Stands for same $2.50; 1 Mills 5¢ Extraordinary, 3/5 PO, $110.; Wurlitzer Twin-12, cabinet and 5 Keeney Boxes $150.; Wurlitzer Model 100 Wall Boxes $18. each; 1/3 with all orders, Balance shipped C.O.D. or S.D.

LIBBEY MUSIC COMPANY

136 ARLINGTON STREET HAVERHILL,MASS.

- REVAMPS -

FOR SALE - Rebuilt Five, Ten and Twenty, ready for delivery. Write for price today.

NATIONAL SALES & DISTRIBUTING CO.

416 S. ST. PAUL (Tel: Central 6374) DALLAS, TEXAS.

THE BEST BUYS ARE ALL-WAYS "ATLAS" BUYS!!!

MILLS 5¢ FUTURITY BELL, #381,000	$175.00
MILLS 5¢ MELON BELL, #436,000	210.00
MILLS 5¢ WAR EAGLE	120.00
MILLS 5¢ WOLF HEAD	75.00
KEENEY TRIPLE ENTRY	125.00
EVANS '37 BANGTAIL WITH '39 HEAD	75.00
RECORD TIME, A-1 CONDITION	125.00
SEEBURG COLONEL,ES	300.00
SEEBURG MAJOR,ESRC	325.00
BUCKLEY BRAND NEW STEEL CABINET	25.00
BUCKLEY BRAND NEW 24 ADAPTORS	27.50
ROCKOLA PLAYMASTER & SPECTRAVOX	239.50

TERMS: 1/3 DEPOSIT WITH ORDER, BALANCE C.O.D.

ATLAS VENDING COMPANY
410 NORTH BROAD ST., ELIZABETH, N. J.

MUSIC - WANT

FOR SALE - 75 Phonettes (some new); 4 Adaptors; 3 Boosters; 800 Ft. 5-Wire Cable at 25% of original cost. Write quick. WANT - Will pay the following prices for these machines: Wurlitzer 950-$495.; Wurlitzer 850-$450.; Wurlitzer 750E-$400.; Wurlitzer 700-$375.; Keeney Super Bells $170.; Bally Club Bells $170.;

JOE E. BROWN MUSIC COMPANY
220 EAST COMMERCE STREET SAN ANTONIO, TEX.

NEW COUNTER GAMES

FOR SALE - Special: Daval's latest counter game, "Keep 'Em Bombing", Brand New in Original Cartons. A very timely game. Only $9.95 each.

MILWAUKEE COIN MACHINE COMPANY
3130 WEST LISBON AVENUE MILWAUKEE, WISC.

- PHONO ROUTES -

FOR SALE - Phonograph routes for sale, any size you want, from $15,000 to $100,000.

GEORGIA MUSIC COMPANY
1045 6th AVENUE COLUMBUS, OHIO

FIVE-BALL FREE PLAY PIN GAMES:

				1 Victory	$75.00
1 Majors '41	$35.00	1 Hi-Hat	$32.50	1 Stratoliner	25.00
1 Jungle	55.00	1 Mills 1-2-3	25.00	2 Metro, each	30.00
1 Gun Club	45.00	1 Sport Parade	27.50	1 Oh Johnny	25.00
1 Ten Spot	35.00	1 Bola Way	50.00	1 All American	25.00

CONSOLES

1 Jennings Fast Time	$85.00	4 Red Head Track Time, each	$40.00
1 Mills Jumbo Parade,F.P.	85.00	2 Jennings Multiple Races, each	35.00

1 Paces Pay Day 25¢ play, used only 2 weeks, $325.00 (Coin Chutes $10. per dozen.)

ARCADE

2 Evans Ten Strikes, each	$45.00	6 Bally Alleys, each	$30.00

MUSIC: 1 Illumitone Speaker $20.; 1 Ultratone Speaker $20.; 1 Buckley Adaptor for Wurlitzer 24-$15.00; 1 Seeburg Remote Box $18.; 1 Buckley Adaptor for Wurlitzer 616-$15.; 1 Buckley Adaptor for Wurlitzer 500-$25.; 7 Chrome Buckley 16 Record Boxes $14. each; 2 Chrome Buckley 24 Record Boxes $14. each; 1 Wurlitzer Wireless Stroller Remote Control, Ser. #535005, $25.; 4 Panoram Soundies, late serial numbers, $300. each; 1 Seeburg Voice-By-Choice Turntable for 10 and Switchboard $350.;

TERMS: 1/3 DEPOSIT WITH ALL ORDERS, BALANCE C. O. D.

COLUMBIA NOVELTY COMPANY
9 BLOOD STREET (PHONE 284) AMSTERDAM, NEW YORK.

FIRST BUY

WAR BONDS AND STAMPS

Paul Gerber and Max Glass
Chicago

FIRST COME - FIRST SERVED

WURLITZERS

600 KEYBOARDS	$199.50
600 ROTARIES	179.50
500	225.00
700	350.00
800	405.00
750 E	475.00
850	575.00
950	610.00
61 COUNTER MODEL	65.00
616	70.00

MILLS

EMPRESS	$185.00
EMPRESS WITH ADAPTOR	225.00
THRONE OF MUSIC	145.00

WALL BOXES

PACKARD BOXES	$32.50
NEW BUCKLEY BOXES	25.00
USED BUCKLEY BOXES	19.50
OLD STYLE BUCKLEY BOXES	6.50
NEW SEEBURG 30-WIRE BOXES	6.50
SEEBURG 5¢ WIRELESS WALLOMATICS	29.50
WURLITZER #100 WALL BOXES	12.50
ROCKOLA DIALATONE BOXES	22.50
ROCKOLA DIALATONE BAR BOXES	22.50
KEENEY WALL BOXES	4.50
SEEBURG PLAYBOY WITH WIRELESS BOX	34.50
PANORAMS (Late Model)	289.50
TWIN-12 Mechanism in Steel Cab. with Buckley Adaptor	109.50
20 Record Rockola in Steel Cab. with Buckley Adaptor	99.50
WURLITZER 24 in Steel Cab. with Buckley Adaptor	129.50
BUCKLEY PEDESTALS FOR WALL BOX	4.50
NEW KEENEY TWIN-12 ADAPTOR	25.00
USED KEENEY ADAPTORS FOR 24 REC. WURLITZERS	15.00
SEEBURG BAR BRACKETS	2.50
WURLITZER BAR BRACKETS	2.50
PACKARD BAR BRACKETS	2.50
BUCKELY BAR BRACKETS	2.00
CHROME CHANDELIER SPEAKERS WITH P.M	12.50
ATLAS ORGANETTE WITH P.M	12.50

SEEBURGS

8200, R.C	$600.00
9800, R.C	455.00
9800, E.S	435.00
8800, R.C	435.00
8800, E.S	410.00
MAJOR, R.C	375.00
MAJOR, E.S	325.00
ENVOY, R.C	375.00
ENVOY, E. S.	325.00
COLONEL,R. C.	375.00
COLONEL,E. S.	325.00
CLASSIC	250.00
VOGUE	240.00
REGAL	185.00
GEM	175.00

ROCK-OLA

COMMANDO	$575.00
1940 SUPER	260.00
MASTER	225.00
1939 DELUXE	185.00
1939 STANDARD	165.00

NOTICE

WE HAVE JUST COMPLETED LISTING BIGGEST AND FINEST STOCK OF CONSOLES, SLOTS, PIN GAMES, ETC. IN OUR HISTORY. JUST TELL US WHAT YOU NEED AND BEST PRICE YOU WILL PAY. ALSO BIGGEST STOCK OF TUBES WE HAVE EVER HAD ON HAND. TELL US WHAT YOU NEED.

TERMS: 1/2 DEPOSIT WITH ALL ORDERS, BALANCE SHIPPED C.O.D. OR S.D.

RUNYON SALES COMPANY

123 WEST RUNYON STREET (TEL: BIgelow 3-6685) NEWARK, NEW JERSEY.

ARCADE - MUSIC

FOR SALE - Arcade equipment: X-Ray Pokers $99.50; Chicoin Hockey $210.; Genco Playball $149.50; Major League Baseball $149.50; Tom Mix Rifles $59.50; Ten Pins,HD, $59.50; LD-$49.50; Phonos: Seeburg Royale $99.50; Seeburg Regal $169.50; Seeburg Classic $209.50; Seeburg Envoy,RC, $339.50; Rockola Standard $149.50; Rockola '40 Super,RC,$239.50; Packard Wall Boxes $27.50; Wurlitzer 320 Wall Boxes $24.50; Wurlitzer 61 with stand $84.50; 1/2 Certified Deposit With Orders. We ship balance C.O.D.

THE MARKEPP COMPANY

3908 CARNEGIE AVENUE (Tel: Henderson 1043) CLEVELAND,15,OHIO.

BRAND NEW COLUMBIAS

FOR SALE - Brand New Columbias in Original Factory Sealed Cartons. Cigarette Reels, Gold Award, Front or Rear Payout, Limited quantity, $87.50 each. 1/3 with orders.

ED. GEORGE MUSIC COMPANY

471 SOUTH MAIN STREET AKRON, OHIO.

CLOSE-OUT SALE !!

BUY 5 GAMES - DEDUCT 10%
BUY 10 GAMES - DEDUCT 15%

Towers	$50.00
Clover	50.00
Stoner Three Up	25.00
Majors '41	30.00
Snappy	29.50
Keeney 4 Diamonds	29.50
ABC Bowler	29.50
Stratoliner	24.50
Wild Fire	24.50
Sport Parade	29.50
Velvet	19.50
All American	19.50
Sky Ray	19.50
Cross Line	15.00
Wow	15.00
Metro	$15.00
Bandwagon	15.00
Sky Line	15.00
Super Chubbie	20.00
Pursuit	19.50
Baker Defense	15.00
Dude Ranch	15.00
Sparky	15.00
Sara Suzy	15.00
Glamour	12.50
Anabel	10.00
Vacation	12.50
Fox Hunt	12.50
Broadcast	15.00
Sporty	10.00
Yacht Club	$10.00
Wings	10.00
Sports	10.00
Rotation	10.00
Double Feature	10.00
Stoner Chubbie	10.00
Hi-Stepper	15.00
Sports (with plastic bumpers)	20.00
2 New Reconditioned Sailorettes from Commodr.	49.50
2 New Recond. Fan Dancers from Roxy	49.50

TERMS

1/3 WITH ORDERS, BAL. C.O.D.

WRITE FOR COMPLETE LIST OF NEW AND USED PIN GAMES, ARCADE EQUIPMENT, GUNS, CONSOLES.

K. C. NOVELTY COMPANY
419 MARKET STREET (PHONE: MARKET 4641) PHILADELPHIA, 6, PENNA.

CONSOLES - COUNTERS

FOR SALE - New Bally Club Bell, 5¢ convertible, $277.50; Used cash payout Blue & Red cabinet late model Jumbo Parade $107.50; Convertible Jumbo Parade $137.50; Watling Big Game $67.50; Used Counter Games: Sparks, Wings, Imps, Yankee, Zephyr, Liberty Bell, Mercury, "21" Blackjack, if you can handle any of the counter games mentioned make us an offer; Universal Gripper $7.75; 1/3 Deposit, Balance C.O.D., F.O.B. Roanoke, Va.

ROANOKE VENDING MACHINE EXCHANGE, INC.
533 CENTER AVE., N.W. (Tel: 2-7418) ROANOKE, VA.

1-BALLS - CONSOLES - ARCADE

FOR SALE - Mills 1-2-3 '39-$10.; Hi-Boy $35.; Gold Cup $37.50; Sport Page $55.; Thistledown $62.50; Blue Ribbon $75.; Grand Stand $85.; Sport Special $145.; Dark Horse $152.50; Turf Champ, like new, $185.; Santa Anita $235.; Bally High Hand $142.50; Buckley Colors $75.; Pace Saratoga $75.; Jumbo Parade, FP, $95.; Evans Tommy Gun $175.; Keeney Submarine $185.; Bally Rapid Fire $195.; 1/3 Deposit.

NORTHWESTERN MUSIC COMPANY
120 W. THIRD STREET (Tel: 405) STERLING, ILL.

- DUOTONE NEEDLES -

FOR SALE - Duotone coin operated phono needles are best by test over other makes. By order of the War Department, effective April 16, 1943, no more precious metals containing Osmium can be used for phonograph needle tipping. Needles are scarce. We are prepared to fill our customers' orders: 100 Duotone Needles at 35¢ each or $35.; We will ship C.O.D.

C. W. HUGHES & COMPANY
336 EAST MAIN STREET (Tel: 17) LADOGA, IND.

- MUSIC - WANT -

FOR SALE - 7 - 10¢ Play Wurlitzer Model 100 Wall Boxes complete with 170 feet 30 wire cable $165.; 5 Seeburg 5 selection Melody Parade at $4.50 ea. WANT - Will buy the following machines for cash at the prices listed: 3 Seeburg Classics $150. ea.; 3 Wurlitzer 500 $150 ea.; 2 Wurlitzer 700 $240. ea. Must be within 1100 miles of Williston, S.C.

PVT. HENRY M. SIMON
CO. A. 30th SIG. TN. BN. CAMP CROWDER, MO.

TODAY'S BEST BUYS...U. S. WAR BONDS AND STAMPS

****

THE RUDOLPH WURLITZER COMPANY

CLOSE-OUT SALE

BUY 5 GAMES - DEDUCT 10%

BUY 10 GAMES - DEDUCT 15%

[illegible]

THIS WEEK'S BEST BUYS

3 New 1¢ Vest Pockets, B & G, ea...$59.50
7 Jennings F.P. Slots, each........59.50
1 Mills 1-2-3, 1940................79.50
1 Mills Owl........................49.50
2 Keeney 2-Way Super Bells, 5¢/25¢
Combination, each.............425.00
4 Jennings 5¢ Silver Chiefs, ea..145.00
1 Jennings 10¢ Silver Club.......150.00
1 Jennings 5¢ Chief...............69.50
1 Mills 1¢ Skyscraper slot........59.50

3 Mills Goosenecks, J.P., each........$45.00
2 Mills Blue Fronts (1-5¢ and
1-10¢) each.........................135.00
3 Chicago Coin Hockeys, each.........185.00
1 Mutoscope Sky Fighter..............300.00
2 Seeburg Jap Guns, each.............139.50
50 Daval 1¢ Marvels, each..............8.50
3 Jack-In-The-Box Safes, each.........25.00
1 Pace 1¢ Chrome & Green Slot.........59.50
(TERMS: 1/3 With Order, Balance C.O.D.)

GENERAL COIN MACHINE COMPANY

227 NORTH 10th STREET (PHONES: WALNUT 4378 or RACE 9887) PHILADELPHIA, PENNA.

- MUSIC -

FOR SALE - 2 Seeburg Rex with 30-Wire remote $100. each; 6 Wurlitzer #71 with metal stands, perfect condition, $115. each; 2 Wurlitzer 616 remodeled and in perfect condition $74.50 each; 18 Buckley Lite-Up Boxes can be used for 24 or 32 records $15. each; 1/3 Deposit with all orders, Balance shipped C.O.D., F.O.B. Philadelphia, Pa.

CAPITAL AMUSEMENT COMPANY
620 SPRING GARDEN STREET (Tel: Walnut 9770) PHILADELPHIA, PA.

CONSOLES - SLOTS - SAFES

FOR SALE - Brown Cabinet Paces Races $125. each; Revolvaround Chicago Cabinet Safes $75.; Keeney Super Track Times $350.; Mills Gold Chromes, 1 Cherry payout, $200; Mills Bonus $200.; All these machines are like new and ready for location.

CHARLES PITTLE & CO.
79 BEETLE ST. (Tel: 2-3474) NEW BEDFORD, MASS.

- SLOTS -

FOR SALE - 1 Mills 25¢ Golf Ball slot, pays out quarters on small hits and 18 golf balls on jackpot, plus $5. in quarters, a really great moneymaker, only $115.; Also like new Pace 5¢ Kitty $150.; Mills 5¢ Futurity $105.; Watling 1¢ Treasury vender or cash $50.; Jennings 5¢ Console Mint Vender (No Jackpot) $32.

LIBBEY MUSIC COMPANY
136 ARLINGTON STREET HAVERHILL, MASS.

PENNY ARCADE - WANT

FOR SALE - Very successful penny arcade 83 Main Street, Waterbury, Conn. WANT - We pay highest prices for Eastman Direct Positive Paper, any size, Direx B 1½", any quantity, state expiration, cash waiting, distance no barrier; also want; .22 calibre short or long ammunition, we pay highest prices, cash waiting, distance no barrier.

PEERLESS VENDING MACHINE CO.
220 WEST 42nd STREET (Tel: WI-7-8610) NEW YORK, N.Y.

NEW RADIO RIFLE FILM

FOR SALE - The most profitable deal out today. New war film depicting Jap, Hitler and Mussolini for Radio Rifles. 100 Ft. Roll $4.50; will gross $84.; On account of existing conditions and scarcity of film stock we cannot sell more than 20 rolls to any one customer. Order early before supply is exhausted.

WILLIAM NATHANSON
2738½ CINCINNATI STREET LOS ANGELES, CALIF.

CONSOLE - PINS - .22 LONGS - WANT

FOR SALE - Keeney Super Track Time $149.50; Velvet $25.; ABC Bowler $30.; Wild Fire $25.; Horoscope $35.; Anabel $12.50; Broadcast $32.50; Have 100 cases of .22 calibre long ammunition - what is your best offer? WANT - 25 Challengers, what have you? Enclose 1/3 Deposit with all orders. We ship Balance C.O.D.

PHILADELPHIA COIN MACHINE COMPANY
229 NORTH 12th STREET (Tel: Walnut 2857) PHILADELPHIA, PA.

THE GREATEST SCOOP OF ALL!

. . . . A WONDERFUL ADDITION TO OUR EXCLUSIVE LINE OF FULL-COLOR CARDS. NOW YOU CAN ORDER "GLAMOUR GIRLS", "ALL-AMERICAN GIRLS", "YANKEE DOODLE GIRLS" . . . AND . . .

8-COLOR REPRODUCTIONS OF EARL MORAN'S PAINTINGS

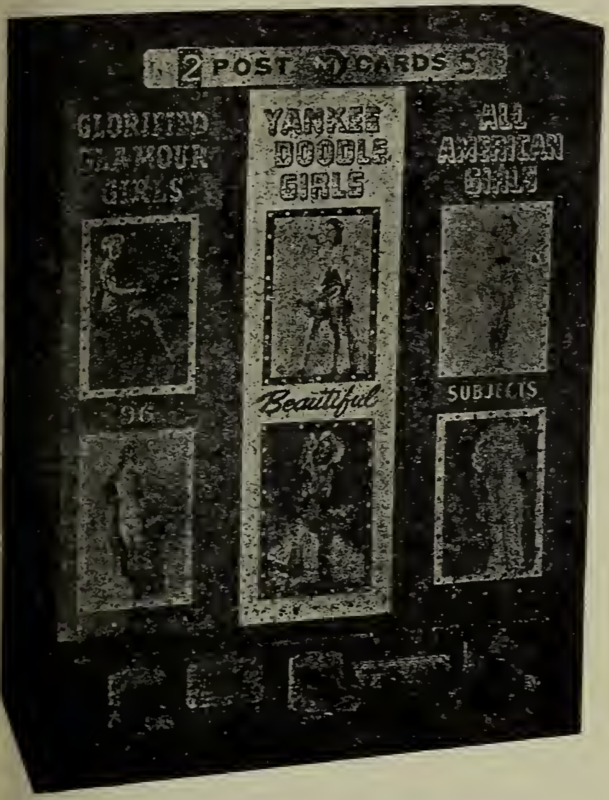

THE NEW HOT-CHA GIRLS!

LIFE-LIKE — YOU'LL RAVE ABOUT THEM!
64 DIFFERENT SUBJECTS!

SELL THEM THROUGH THIS THREE SECTION CARD VENDOR!

Use One Section for Glamour Girls, One for Yankee Doodle Girls or All-American Girls, and One for Hot-Cha Girls. (Adjustable to sell 1, 2 or 3 cards for one coin.)

3000 CARDS FREE BRING IN $75.

THIS MACHINE COSTS YOU *ONLY* $60.

1/3 Deposit, Balance C.O.D.

INTERNATIONAL MUTOSCOPE CORPORATION

44-01 ELEVENTH STREET, LONG ISLAND CITY, NEW YORK (PHONE: STillwell 4-3800)

SLOTS - COUNTERS - SUPPLIES - CONSOLES

FOR SALE - 5-5¢ Brown Fronts $199.50 ea.; 2-10¢ Silver Chiefs $179.50 ea.; 2-5¢ All Star Comets $74.50 ea.; 5-1¢ Q.T.'s $49.50 ea.; 1-5¢ B & G Vest Pocket $49.50; 1 Columbia $59.50; 9-1¢ Marvels $8.50 ea.; 25-1¢ Mercury $8.50 ea.; 5-1¢ Liberty $7.50 ea.; 5-1¢ American Eagles $7.50 ea.; 3 Mills Double Safes like new $75. ea.; 25 Safe Stands repainted $12.50 ea.; 2 Paces Reels, comb. late, $139.50 ea.; 2 Pace Saratoga,PO,rails $109.50 ea.; 1 Track Meet $189.50; 1 Track Time $109.50; 1 Bally Club Bells $215.;

CHAS. HARRIS
2773 LANCASHIRE RD. (Tel: Yellowstone 8619) CLEVELAND HGTS.,O.

PIN GAMES - SACRIFICE!

Big Chief $19.50; Dude Ranch $15.00; Fox Hunt $15.00; Big Show $12.50; Polo $15.00; Flicker $17.50; Metro $19.50; Thriller $10.00; Rotation $12.50; Brite Spot $12.50; Score-A-Line $17.50; Super Charger $10.00; Play Ball (Bally) $19.50; Crossline $19.50; Silver Skates $22.50; Anabel $12.50. Free play coils for Pin Games $1.00 Ea. Baker Bomb Hits 1¢ play $6.50. 1/3 Deposit. Balance C.O.D.

MOHAWK DISTRIBUTING COMPANY
592 TENTH AVENUE (Tel: LOngacre 5-9683) NEW YORK,N.Y.

- MUSIC -

FOR SALE - Buckley Wall Boxes, new, $35.; Buckley Wall Boxes, used, $9.50; Keeney Wall Boxes, used, $5.50; Buckley Illuminated Wall Boxes used $19.50; Seeburg Selectomatic Wall Boxes used $6.50; Wurlitzer Twin-12 complete with Buckley Adaptor $99.50; Wurlitzer Twin-12 complete with Keeney Adaptor $90.

ELUM SALES COMPANY
127 TREMONT AVENUE,S.W. (Tel: 7335) MASSILLON,OHIO

LOOK TO THE "GENERAL" FOR LEADERSHIP

CONSOLES

Jennings SILVER MOON TOTALIZERS, Free Play. These machines are very latest models operated less than three weeks. Must be seen to be appreciated. Positively cannot be told from BRAND NEW! Don't even compare these with what is known as "used" equipment. A marvelous BUY while they last at only........................$129.50

Bally HIGH HAND, Convertible Free Play and Payout..............................135.00
Bally CLUB BELLS, Convertible, Like New Inside and Out, Front Handles are Re-Engineered....................................225.00
Evans LUCKY LUCRE, Payout, Five 5¢ Heads, Walnut Cabinet (1941).............375.00
Jennings FAST TIME, Free Play..79.50

SPECIAL

We have 25 sets of National Slug Rejector coin heads, outside plates, and all parts necessary to change 5¢ Silver Moon or Bobtail Free Play to 25¢ machines. Also 25 complete sets of tubes, slides and all parts necessary to change 5¢ Silver Moon Payout machines to 25¢ play. These parts are all BRAND NEW, exactly as received from the Jennings factory. This is a real opportunity for a smart operator to multiply the earnings of his Jennings consoles. Write or wire for price and details today!

WANT TO BUY

Unlimited quantities of Exhibit's Do-Re-Mi, DOUBLE PLAY, SUN BEAM, and WEST WIND. Must be complete and intact. Advise how many of each you have for IMMEDIATE SHIPMENT - we will send payment by return mail.

FREE

Write for our complete list, covering hundreds of 5-Balls, 1-Balls, Consoles, Slots, Music, Arcade, Etc. It will pay you to be on our mailing list. TERMS - 1/3 DEPOSIT WITH ALL ORDERS, WE SHIP BALANCE C.O.D., F.O.B. BALTIMORE, MD.

THE GENERAL VENDING SERVICE COMPANY

306 NORTH GAY STREET (ALL PHONES: PLaza 0011) BALTIMORE,2,MARYLAND.

MUSIC - SLOTS - CONSOLES - ARCADE

FOR SALE - 1 Mills Empress $179.50; 3 Seeburg 9800-$475. ea.; 1 Wurlitzer 750E-$475.; 5 Wurlitzer 500-$225. ea.; 10 Blue & Gold Vest Pockets $49.50 each; 6 Mills 5¢ Blue Fronts $149.50 ea.; 1 Mills 25¢ Cherry Bell $200.; 1 Mills Jumbo,FP, $89.50; 1 Bally Big Top $98.50; 1 Bally Roll 'em $189.50; 1 Keeney Air Raider $225.; 6 ABT Challengers $22.50 ea.; 1 Mills Four Bells $650.; 1 Bally High Hand $150.; 1 Bakers Pacers $350.; 1 Scientific Batting Practice $129.50; 1 Keeney 5¢ Super Bell $275.;

BIRMINGHAM VENDING COMPANY

2117 THIRD AVENUE NORTH BIRMINGHAM, ALA.

REVAMPS - WANT

FOR SALE - Attention Operators and Distributors. We are now refurbishing and rebuilding Bally 1-ball payout games: Thistledown and Sea Biscuit into Race King; Sport Page and Blue Ribbon into Challenger; Grand Stand, Grand National and Pacemaker into War Admiral. WANT - We will buy your old Bally Triumphs and Mascots. Write us number you have ready to ship and condition. Give price in first letter.

SULLIVAN-NOLAN ADVERTISING CO.

527 W. CHICAGO AVENUE CHICAGO, ILL.

MUSIC - ARCADE

FOR SALE - Seeburg Envoys RCES $300.; Seeburg Colonel ES $265.; Model 61 Wurlitzer Counter $59.50; Seeburg Classic $205.; Seeburg Major $295.; Wurlitzer 616 Ill. $59.50; Seeburg Wall-O-Matic Boxes $24.50; Seeburg 3-Wire Bar Boxes 5¢-10¢-25¢ $37.50; Seeburg Bar Boxes, Wireless 5¢-10¢-25¢ $45.; Rex RC Wireless and 2 Bar Boxes $215.; Wurlitzer #125 - 5¢-10¢-25¢ $29.50; #145 Wurlitzer Stepper $29.50; Genco Playball $139.50; 1/3 Deposit, Balance C.O.D.

MOHAWK DISTRIBUTING COMPANY

592 TENTH AVENUE NEW YORK, N. Y.

(Tel: LO- 59683)

WE'RE DOING OUR PART FOR AN EARLIER PEACE!

ARTHUR H. DU GRENIER, INC.
HAVERHILL, MASS.

DGE TO THE GENERAL FOR LEADERSHIP

[illegible]

SPECIAL!

2 BALLY '41 DERBY, F.P.	$369.50
1 KEENEY FORTUNE, F.P.	369.50
2 MILLS 1-2-3, F.P., '39	29.50
1 MILLS 1-2-3, F.P., '40	69.50
1 BALLY ROLL 'EM	149.50

These Games Are All Exceptionally Clean In Appearance And Are In Perfect Mechanical Condition. THEY ARE NOW ON OUR FLOOR READY TO BE SHIPPED. Enclose 1/3 Deposit Quick.

KING PIN GAMES COMPANY

826 MILLS STREET (J. R. "Pete" PIETERS) KALAMAZOO, MICHIGAN.

PINS - ARCADE - MUSIC

FOR SALE - Pin Games: Victory (like new) $84.50; ABC Bowler $45.; Gun Club $45.; Horoscope $39.; New Champ $59.50; Pursuit $34.50; Show Boat $39.; Snappy $39.; Speed Ball $32.; Arcade: Rapid Fire $199.50; Evans Ten Strike $54.50; Skeeballette $74.50; Keeney Submarine $174.50; Western Baseball DeLuxe $69.50; Wurlitzer 716-$79.50; Wurlitzer 616A-$79.50; Seeburg Gem ESRC $179.50; Seeburg Wireless Baromatic 5/10/25¢ $39.50; Seeburg Wireless Wallomatic $19.50; "Buy with confidence".

NATIONAL NOVELTY COMPANY

183 MERRICK ROAD MERRICK, N. Y.

MUSIC - SCALES - CIG. VNDRS. - SLOT PARTS - SUPPLIES

FOR SALE - New 1943 Rockola Commando phonographs; Watling #500 Fortune Scales; Slightly used cigarette vendors: National 9-A, Rowe Presidents, Imperials, DUGrenier Champions, VD's, etc.; Factory rebuilt like new Kirk-25 Guess-er Scales and others; Mills Slot Machine parts ; Permo Point Needles; Collection Books; Coin Wrappers; License Cases; Write for prices.

THE VENDING MACHINE COMPANY

FRANKLIN STREET FAYETTEVILLE, N.C.

SLOTS - ARCADE - CONSOLES - 1-BALLS

FOR SALE - Mills Golf Ball Vendor $275.; Chicago Coin Hockey $225.; Bally Club Bells $189.50; Keeney Submarine Gun $175.; Race King (1-Ball automatic payout) New $250.; Jumbo Parade, combination, $189.50; High Hands $124.50; Spinning Reels $125.; Automatic payouts: 5-In-1's $25.; Rio $12.50; 2 others for parts $7.50 each; Keep on buying Bonds and buy more.

HOWARD SALES COMPANY
(Tel: Harney 3100)

1206 FARNAM STREET OMAHA, 2, NEBR.

NEW MAPLE BALLS FOR SKEE ALLEYS AND PLAYBALLS

FOR 14 FT. SKEE ALLEYS - 3-1/8"	
Per 10 - $5.50	Per 100 - $52.00
FOR 9 FT. SKEE ALLEYS - 2-3/4"	
Per 10 - $5.50	Per 100 - $52.00
FOR PLAYBALLS and ROLL-IN-THE-BARREL	
Per 10 - $4.25	Per 100 - $38.50

WRITE FOR PRICE LIST OF PARTS, SUPPLIES, TUBES, FUSES, WIRE, WRAPPERS AND NEEDLES.

ECONOMY SUPPLY COMPANY
615 TENTH AVENUE (Phone: BRy 9- 3295) NEW YORK CITY

- ARCADE -

FOR SALE - 1 Photomaton, 4 for 25¢, perfect condition, $1,200.; 2 Keeney Submarine Guns, perfect shape, $189.50 each. 1/3 with orders, Balance Shipped C.O.D.

HIRSHHORN & ZUCKERMAN

PLAYLAND PETERSBURG, VA.

- SPORT CENTRE -

FOR SALE - Established Sport Centre for over 12 years in Ocean City, Md., good paying location - reasonable. Write for full details today.

MEYER WOLF

539 BOARDWALK ATLANTIC CITY, N.J.

A SUPREME SALE

PIN GAMES

VICTORY	$64.50
SILVER SKATES	17.50
MAJOR	25.00
ROTATION	10.00
SHORT STOP	7.50
SUNBEAM	35.00
SEA HAWK	27.50
SNAPPY	25.00
TEXAS MUSTANG	45.00
DUDE RANCH	10.50
STAR ATTRACTION	31.50
FOUR ROSES	24.50
FLEET	10.00
STARS	25.00
DO-RE-MI	25.00
DUPLEX	27.50
TARGET SKILL	18.00
SILVER SPRAY	$19.50
WILD FIRE	20.00
BOLA WAY	44.50
SKY BLAZER	35.00
WEST WIND	44.50
CADILLAC	7.50
SPORTS	8.00
BELLE HOP	40.00
LEGIONNAIRE	34.50
TEN SPOT	25.00
ABC BOWLER	24.50
BIG PARADE	90.00
ENTRY	13.00
ANABEL	10.00
LANDSLIDE	14.50
BOWLING ALLEY	10.00
BRITE SPOT	10.00

ARCADE

4 SKY FIGHTERS, each	$300.00
1 ACE BOMBER	310.00
3 AIR RAIDERS, each	210.00
3 SCIENTIFIC BASEBALL, Ea.	95.00
4 GENCO BANKROLLS, each	$ 75.00
2 CHICKEN SAMS, each	110.00
1 TENNIS GAME	49.50
1 LUNG TESTER	49.50

TERMS: 1/3 DEPOSIT WITH ORDERS, BALANCE C.O.D.

SUPREME ENTERPRISES

557 ROGERS AVENUE (TEL: BUckminster 2-8400) BROOKLYN, N.Y.

ARCADE - MUSIC - WANT

FOR SALE - Rapid Fire $265.; 616A Wurlitzer $69.50; Bang-A-Deer $125.; 616 mechanism with Packard Adaptor $75.; Twin-12 in Steel Cabinet $95.; Seeburg ESRC with 18 Wireless Boxes $700.; Seeburg Ray-O-Lite Gun changed to Hitler $105.; Mills Zephyr $49.50; Motors for Mills Thrones $27.50; Will exchange 2 Seeburg Ray-O-Lite Dun Guns - give us your best offer; WANT - Wurlitzer 500A.

STAR AMUSEMENT COMPANY

119 SOUTH 3rd STREET (Tel: 503) MUSKOGEE, OKLA.

MUSIC - SUPPLIES - WANT

FOR SALE - Rockola Windsor $95.; Wurlitzer 24 with Buckley Adaptor $115.; Wurlitzer Twin-16 (32 selection) in metal cab. with Buckley Adaptor $125.; Rockola Spectravox $59.; 10 practically new 32 record Buckley chrome wall boxes, late model, $21. each; 1-6/10 Fustats $1.60 per dozen; 20 Rockola Wall Boxes $15. each; WANT - Large model N.W. Stamp machines; ABT Targets; Scales; all type phonos.

WERTZ SALES COMPANY

811 WEST BROAD STREET (Tel: 5-3377) RICHMOND, VIRGINIA

GRAB THESE QUICK

League Leader	$29.50
Baker Defense	29.50
A.B.C. Bowler	29.50
Wild Fire	29.50
Flicker	29.50
Big Time	29.50
Sara Suzy	17.50
Legionnaire	$39.50
Velvet	29.50
Broadcast	32.50
Zig Zag	39.50
Mustang	45.00
Wow	15.00
Miami Beach	32.50

SPECIAL

JUNGLE CAMP, F.P.	$65.00
WURLITZER 616, Lite-Up, Perfect Condition	40.00
100 WIRE & PLASTIC BUMPER PIN GAMES, AS IS	700.00
300 PLASTIC BUMPERS	100.00

PHILADELPHIA COIN MACHINE COMPANY

229 NORTH 12th STREET PHILADELPHIA, PA.

BUY FROM STEWART WITH CONFIDENCE

ALL MACHINES COMPLETELY RECONDITIONED

PAY TABLES

Bally Santa Anita	$185.00
Bally Long Shot	235.00
Bally Grand National	99.00
Bally Pace Maker	90.00
Bally Grand Stand	80.00
Bally Thistledown	75.00
Bally Fair Grounds	30.00
Bally Fleetwood	25.00
Bally Preakness	25.00
Bally Golden Wheel	19.50
Bally Caram	18.50
Bally Hialeah	18.00
Gottlieb Derby Day	20.00
Western Mardi Gras	45.00
Keeney Winning Ticket	110.00
Keeney Pot Shot	75.00

PAY TABLES

Gottlieb Daily Races	$15.00
Keeney Velvet (Replay)	30.00

CONSOLES

Keeney Triple Entry	$175.00
Keeney Track Time, Red Head	75.00
Mills Jumbos, New	175.00
Evans Lucky Lucre	200.00
Evans Gallop.Dominoes,Late Head	165.00
Jennings Bobtail Totalizer	95.00
Jennings Liberty Bell	35.00
Jennings Flashing Thru	35.00
Keeney Dark Horse	75.00
Mills Deweys	95.00
Caille Deweys	95.00

(TERMS: 1/3 WITH ORDERS, BAL. C.O.D.)

WANTED

LATE SLOTS
LATE BALLY ONE-BALLS
MILLS 3 AND 4 BELLS
SCIENTIFIC POKERINOS
PHOTOMATIC PHOTOFRAMES
EASTMAN DIRECT POSITIVE PAPER
LATE PHONOS
KIRK NIGHT BOMBERS
ARCADE GAMES
POP CORN MACHINES

THE STEWART NOVELTY COMPANY

133 EAST SECOND SOUTH (PHONE 3-5055) SALT LAKE CITY, UTAH

PINS - COUNTERS

FOR SALE - Pin games: Alert (revamp) $69.50; Bola Way $49.50; New Champ $45.; Fishin' (revamp) $69.50; Star Attraction $37.50; Topic $77.50; Victory $69.50; Record Time, 1-Ball,FP,$135.; Counter games: Keeney Texas Leaguer DeLuxe Model, 1¢ play, $35.50; Groetchen Pikes Peak, 1¢ play, $12.; Send 1/3 deposit, Balance shipped C.O.D. Give shipping instructions with your orders.

J. S. MORRIS & SONS NOVELTY COMPANY
4633 DELMAR BLVD. (Tel: Rosedale 7445) ST. LOUIS, MO.

SLOTS - CONSOLES

FOR SALE - Closeout, make us an offer, we need space and will sell the following equipment to the highest bidder: 1 Caille 7-Way Slot; 3 '38 Track Time; 2 '38 Skill Time; 5 Lion Head 5¢ play; 1 Bally 5¢/25¢ Bell; 3 Paces Races Brown Cab.; 1 Saratoga '40; 1 Saratoga '39; 1 Combination Saratoga,FP & PO, (this piece has rails but needs glass).

FISCO SALES COMPANY
41 S. MAIN STREET HAVERHILL, MASS.

PINS - ARCADE - SLOTS - COUNTER - WANT

FOR SALE - Gun Club $44.50; Sun Beam $45.; Fishin' (rev.) $55.; Thumbs Up (rev.) $49.50; Snappy $39.50; Four Roses $29.50; Stratoliner $24.50; Champ $34.50; Legionnaire $39.50; Chicoin Hockey $179.50; Jenn. Roll-In-The-Barrel $110.; Green Vest Pocket $34.50; Blue & Gold Vest Pocket $44.50; 10 Imps counter games, cig. reels, make offer; WANT - Wurlitzer 24 amplifier without tubes, will trade one burnt transformer and pay difference.

JULES OLSHEIN
(Tel: 2-2900)
284 SOUTH ALLEN ALBANY, N. Y.

ARCADE - MUSIC - CONSOLE

FOR SALE - 1 Evans Ten Strike,HD, $37.50; 2 Wurlitzer 61 with light up stands $67.50 each; 1 Bally Club Bell, used only 3 weeks, $224.50; 1/3 Deposit With Orders, Balance C.O.D., F.O.B. Pittsburgh, Pa.

GLAUSSER MUSIC COMPANY
(TEL:Everglade 1602)
300 GEARING AVENUE PITTSBURGH, PA.

FOR IMMEDIATE SHIPMENT THE FOLLOWING REBUILT GAMES IN ORIGINAL CASES

GOTTLIEB'S LIBERTY, FIVE-TEN-TWENTY. UNITED'S GRAND CANYON, ARIZONA, SUN VALLEY

WRITE FOR PRICES

Pursuit	$34.50	Pan American	$22.50	South Paw	$37.50	Entry	$24.50
All American	22.50	Gun Club	54.50	Big Chief	22.50	Bosco	59.50
Slugger	34.50	Super Chubbie	34.50	Big Time	24.50	Topic	82.50

EXTRA SPECIAL

1 TURF KING, Absolutely Like New....................$450.00
1 KEENEY 5¢ SUPER BELL, Convertible, Like New.........205.00
2 JUMBO PARADE, Combination, New in Original Cases,ea.175.00

(WRITE US FOR HARD-TO-GET PARTS, SUCH AS TUBES, BULBS, CHILCO,ETC)

EASTERN SALES COMPANY
1824-1826 EAST MAIN STREET (TEL: CULVER 5278) ROCHESTER,9, NEW YORK

- PINS -

FOR SALE - Genco Defense $124.50; Four Aces $124.50; Anabel $18.50; Brite Spot $18.50; All American $25.; ABC Bowler $36.50; Crossline $26.50; Champ $36.50; Four Diamonds $44.50; Cadillac $22.50; Home Run '42, $79.50; Knock Out $124.50;

O. K. MACHINES, INC.
825 STATE HIGHWAY #5. RIDGEFIELD,N.J.

NEW RADIO RIFLE FILM

FOR SALE - The most profitable deal out today. New war film depicting Jap, Hitler and Mussolini for Radio Rifles. 100 Ft. Roll $4.50; will gross $84.; On account of existing conditions and scarcity of film stock we cannot sell more than 20 rolls to any one customer. Order early before supply is exhausted.

SOUTHWESTERN VENDING MACHINE COMPANY
2835 W. PICO BLVD. LOS ANGELES,CAL.

- MUSIC -

FOR SALE - Phonographs: Wurlitzer 71-$100.; 50-$35.; Remote equipment: Seeburg 3-Wire Bar-O-Matics 5/10/25¢ $34.50; Wurlitzer #331 Bar Boxes $19.50; #332 Bar Box $17.50; #120 2-Wire Wall Boxes $29.50; #310 30-Wire Wall Boxes $10.; #300 Adaptor $19.50; Chrome Chandelier Speakers New $12.50; used $10.;

DAVIS SALES COMPANY
625 ERIE BLVD., EAST (SEEBURG MUSIC DISTRIBUTORS) SYRACUSE, N. Y.

1-BALL - MUSIC

FOR SALE - Bally 1-Ball Multiple, Free Play, Gold Cup, Jackpot, in perfect condition and very clean, leg model $44.50; console model $49.; Wurlitzer 750E with 2 Packard Pla-Mor Wall & Bar Boxes $500.; without Packard Wall Boxes $449.50; Terms: 1/3 Deposit Must accompany orders, we ship Balance C.O.D. or S.D.

KAW SPECIALTY COMPANY
715 KANSAS AVENUE KANSAS CITY, KANS.

- SLOTS - CONSOLES -

FOR SALE - Mills 25¢ Automatic Dice Machine (snake eyes) $110.; Mills 5¢ Jumbo Parade, CP, latest head, blue and rod cabinet, $120.; Pace 1¢ Saratoga, CP, with fruit reels, $74.50; Mills Dial 5¢ Free Play Q.T. New $60.; Mills 1¢ Q.T. Blue $37.50; Like new Glitter Gold Q.T. $65.; Watling 1¢ DJP $23.; Exhibit Races 5¢ Console 7 slot head (cracked glass) $30.; 1/3 Certified Deposit With All Orders.

RADIO & ELECTRIC SERVICE
BOX 400 DOUGLAS, WYO.

SALESBOARDS

FOR SALE - Special while they last: 300 hole assorted trade boards 40¢ each; 100 hole assorted trade boards 20¢ each; Can be had in cigarette payouts packed 100 to a carton; Also have same as above in 1 shot boards at same prices; Send check with your order.

HARRY A. MEYERS
3223 RIDGE AVENUE PHILADELPHIA, PA.

NEW COMMANDOS

WILL TRADE FOR SLOTS-CONSOLES-AUTOMATICS

SCHOEN ENTERPRISES

(EXCLUSIVE ROCK-OLA DISTRIBUTORS FOR OREGON)

1514 N.E. 33rd AVENUE (ALL PHONES: Trinity 5592) PORTLAND, OREGON.

- MUSIC - ARCADE -

FOR SALE - 3 Regals $170.; 1 Wurlitzer 616 Lite Up Gril $69.50; 1 Wurlitzer 616 Lite-up Sides and Grill (Newly refinished) $90.; 1 Wurlitzer 780E $450.; 1 Rockola Windsor $90.; 1 Seeburg Colonel ES $300.; 2 Genco Playballs, late model $135. ea.; 5 Seeburg Selectomatics type S241Z $8. ea. 1/3 Deposit, Balance C.O.D. $5. extra for crating. We specialize in sales and service of coin operated equipment.

DAVE LOWY

594 TENTH AVENUE (Tel: LO 5-9495) NEW YORK, N. Y.

ARCADE CHANGE-MAKER

FOR SALE - Nickel and Penny changemakers for Arcades. Accurate change-maker dispensing five coins at a time into the hand. (2 Models - Nickel and Penny) Samples are $15. each F.O.B. Portland, Oregon. Try these nudgers and at the end of five days if you are not entirely satisfied that they are the best change-makers for the price on the market, you may return and your money will be refunded less transportation charges.

WESTERN DISTRIBUTORS

1226 S.W. 16th AVENUE PORTLAND, ORE.

ARCADE - SCALES - PINS - SLOTS

FOR SALE - 2 clean Slap-The-Jap Seeburg ray guns $135.; 1 like new Bally Rapid Fire $195.; 2 new Watling model 500 scales $150. each; Rockola Lo-Boy Scales $40. each; Keeney Anti-Aircraft Gun $45.; Air Circus $110.; Spot-A-Card $75.; Belle Hop $45.; Rockola Ten Pins $40.; Brand New Chicago Coin Home Run '42 - $125.; Bally High Hand, Comb., $125.; 1 like new with meter Chrome Vest Pocket Bell $65.;

REDD DISTRIBUTING COMPANY

26 BRIGHTON AVENUE, ALLSTON (Tel: Stadium 3320) BOSTON, MASS.

- REVAMPS -

NOTICE - Wire Bumper Games that were a great hit are now being revamped in practically new redesigned, completely overhauled, correctly percentaged, money-making games. These games have new plastic bumpers, new back rack playfield designs, and the cabinets are beautifully refinished. Quick delivery can be made on the following games: Formation now "Torpedo Patrol"; Powerhouse now "Paratroop"; Follies now "Bombardier"; Big League now "Eagle Squadron"; Big Town now "Eagle Squadron"; Blondie now "Production". Write immediately for complete details.

P & S MACHINE COMPANY

2820 NORTH SHEFFIELD AVENUE (Tel:Diversey 2414) CHICAGO, ILLINOIS

ANTI-CHEAT DEVICE

FOR SALE - Cheat the cheaters. Stop fraudulent payouts. Get all your nickels. Send Sam May your A.B.T. coin chutes and in a few days he will return them with attachments that make it impossible for "wire artists" to run up Free Plays without using coins. Sam is using the famous K & M. anti-cheat inventions and has exclusive sales and advertising on these gadgets. They really do the job and your increased income from your machines will prove it. Price per set installed, 1 to 5 $6.50; 6 to 20 $5.50; 21 to 40 $4.; 41 to 100 - $3.

SAM MAY & COMPANY

853 N. FLORES STREET (Tel: F-0022) SAN ANTONIO, TEXAS

ROCK-OLA WURLITZER

USED PARTS A-1 CONDITION

WURLITZER

412 AMPLIFIERS	$12.00
412 SPEAKERS	6.50
616 AMPLIFIERS with tubes	13.50
616 SPEAKERS	8.50
MOTORS	12.50
MAIN GEARS	5.00
RECORD TRAYS -All Makes & Models	.35
JUNCTION BOXES	2.00
5¢ COIN CHUTES (used)	3.50
VOLUME CONTROL UNIT	2.00
TONE ARM ASSEMBLY COMPLETE	10.50
ROTARY CONVERTORS (used)	11.00
BOX OF 100 CARBON RESISTORS	3.00
SOLAR CONDENSORS 16 MF	1.95
8 INCH P.M. SPEAKERS (NEW)	6.25
MAGAZINE SWITCHES	2.00
CASH BOXES	.75

5¢-10¢-25¢ COIN SLOTS COMPLETE WITH 412 or 616 MECHANISM	$ 7.50

ROCK-OLA USED PARTS

DRIVE MOTOR	11.00
TURNTABLE MOTOR	12.00
MICA SWITCH ALL COLORS	1.25
TRANSFORMER FOR COIN MECHANISM.	2.50
SPEAKERS	8.00
AMPLIFIERS	10.00
MICA PICKUP	3.50
PICKUP ARMS	3.00
COMPLETE COIN MECHANISM 12 - 16 RECORDS 5¢-10¢-25¢	4.50
MOTOR BELTS	.75
MAIN CUTOFF	1.75
SELECTOR COMPLETE	2.00
TURNTABLE & ROD	1.50

ALBENA SALES CO.

587 TENTH AVENUE (Tel: LOngacre 5-8334) NEW YORK CITY

1-BALLS - CONSOLES - SLOTS

FOR SALE - 5¢ Challenger, 1-Ball, 4 Mult. $217.50; 1-5¢ Bally Roll 'Em, 7-Coin Play, $149.50; 2-5¢ Exhibit Races 7-coin play $74.50; 1-5¢ Galloping Dominoes $74.50; 1-50¢ Mills Blue Front, new cab., club handle, new late type payout slides, castings refinished crackle blue, $650.; 2-25¢ Chrome Bells, 3/5 PO, new castings, cabinet, club handle and crackle finish door $350. each; 1/3 with all orders.

COLEMAN NOVELTY COMPANY

1025 FIFTH AVENUE (Tel: 1323) ROCKFORD, ILL.

MOVIE - CONSOLES - CONVERTERS

FOR SALE - 1 Soundview movie machine in excellent condition $260.; 1 Keeney Super Track Time, comb. cash and ticket $325.; rebuilt convertors Dc to AC $10 each; 1 Mills 25¢ Automatic Dice Machine $100.; 1/3 Deposit, Balance C.O.D., we will accept in trade slots, arcade equipment, phonographs.

ST. LOUIS NOVELTY COMPANY

2718 GRAVOIS AVENUE ST. LOUIS, MO.

- SLOTS -

FOR SALE - 1 Mills Gold Chrome $265.; 1 Mills Silver Chrome $265.; 1 Mills Brown Front $195.; 5 Jennings Century escalator triple Jackpot $85. each; All are 5¢ play, 3/5 P.O. Will accept $1,200. for the lot of 8 machines. 1/3 Deposit with order.

JOHN M. STUART

229 MT. AIRY AVENUE PARIS, KY.

ARCADE EQUIPMENT

Western DeLuxe Baseball	$89.50	Poison-The-Rat	$15.00
Daval Bumper Bowling	39.50	Exhibit Jr. Bowling Alleys	29.50
Shuffle Board (coin operated)	29.50	Seeburg Hockey	49.50

CONSOLES AND SLOTS

Evans Galloping Dominoes, Black Cabinet, used 2 weeks (Like New)	$99.50
Pace Comet 25¢ Front Mint Vendor	$39.50

ARCADE PARTS AND SUPPLIES

Western B.B. Major League '41 Glass	$8.50	Ten Strike & Ten Pin Curved Glass	$2.00
Western B.B. DeLuxe '40 Glass	7.50	Ten Strike & Ten Pin Silk Cd., 50 yd.	3.75
Western B.B. (used) '39 Glass	3.50	Ten Strike & Ten Pin Push Buttons, Dz.	4.25
Western B.B. Playing Field Glass	6.00	Ten Strike & Ten Pin Motor Timer	5.00
Western B.B. Playing Field Steel Flap	.75	F-22 Reset Coils, Light Duty, Doz	3.00
Western B.B. Front Moulding	1.50	Western & Scientific Catalin Ball, Dz	3.00

ADDISON NOVELTY COMPANY

925 BELMONT AVENUE (PHONE: BIttersweet 0007) CHICAGO, ILL.

USED PARTS
[illegible] CONDITION

ROCK-OLA
WURLITZER

[illegible]

[illegible] SALES CO.

[illegible]

PHOTOMATICS WITH PHOTOFRAMES

FOR SALE: 5 PHOTOMATICS. D.P.SERIAL NUMBERS. OUTSIDE FLOOD LIGHTS, TELL-TALE RED LIGHT ATTACHMENT WHICH WARNS CUSTOMERS NOT TO PLAY MACHINE WHILE LAST PICTURE IS BEING DEVELOPED. ACCESS TO CASH BOX THRU FRONT DOOR. WILL FURNISH EITHER 15¢ OR 20¢ COIN CHUTES. GUARANTEED A-1 OPERATING CONDITION. CABINETS REFINISHED LIKE NEW. NOW ON LOCATION. WILL REQUIRE 5 TO 7 DAYS TO PULL FROM LOCATION, CLEAN, REPAINT, TOUCH UP WHERE NECESSARY, BUILD CRATES, BEFORE CAN SHIP. EACH MACHINE AND 15,000 CARDBOARD PHOTOFRAMES COMPLETE $1,350.00. 75,000 PHOTOFRAMES WITH THE FIVE PHOTOMATICS. IF CRATING IS NECESSARY $25.00 EXTRA EACH MACHINE. SALE OF FRAMES SHOULD SHOW APPROXIMATELY 200% GROSS RETURN ON YOUR INVESTMENT PLUS YOUR MACHINES. 50% DEPOSIT REQUIRED WITH ORDER, BALANCE C.O.D. IF CERTIFIED PAYMENT IN FULL SENT WITH ORDER WILL ALLOW 2% DISCOUNT. WILL PAY 50% OF YOUR RAILROAD EXPENSE TO DETROIT TO ANYONE WHO DESIRES TO SEE THESE MACHINES IF SALE IS CONSUMMATED ON TWO OR MORE MACHINES. NO CARDBOARD FRAMES FOR SALE EXCEPT WITH SALE OF MACHINES AS MENTIONED IN THIS AD.

LEMKE COIN MACHINE COMPANY, 31 WEST VERNOR HIGHWAY, DETROIT, MICHIGAN.

- PINS -

FOR SALE - We are liquidating our entire stock of over 300 pin games. Will sell for reasonable prices or will trade for other equipment. This territory closed. Cash not necessary with good bank references. If your purchase is large enough we will ship load on our own truck and deliver games subject to inspection, trial and approval. We list some of our offers, complete list will be sent on request: Attention $29.50; Big Parade $99.50; Big Show $20.; ABC Bowler $35.; Victory $75.; Topic $79.50; Bosco $59.50; Bola Way $49.50; Monicker $67.50;

HANNA DISTRIBUTING COMPANY
217 ELIZABETH STREET (Tel: 2-5732) UTICA, N.Y.

ARCADE MACHINE PARTS

FOR SALE - K.O.Fighter parts, chin or arm rods, each $1.; Arm lever threaded end for K.O.Fighter $1. each; Keeney Submarine flat spring steel shot controller, this spring is attached to the side of shot tube by two machine screws regulating shots entering pistol magazine $1.75 each.

ARCADE DISTRIBUTORS
968 S.W. BROADWAY PORTLAND, ORE.

SEE "BALLY'S" GREATEST HIT

OUT WITHIN 2 WEEKS AFTER WE LICK THE AXIS

*****

BALLY MANUFACTURING COMPANY
2640 BELMONT AVENUE, CHICAGO, ILL.

- NEW VICTORY DEALS -

FOR SALE - We can supply only a limited number of new jobber accounts. Terms: 1/3 deposit, balance C.O.D., no exceptions, Discounts 33 1/3 off 3 lot prices in lots of 25 or more. One of Minnesota's most successful exclusive board operators says, "The Charlies are the best Q.T. deal ever". 5¢ Lu Lu's 1440 Holes 80% payout, profit $14.40 (can be increased to $19.20 or $24.) 3 or more $2.22; 10 or more $1.92; 100 or more $1.82; Nonprotected cards. 25¢ Jackpot Charlies, 960 Holes, 30 Hole J.P., nonprotected cards, immediate delivery: 3 or more $2.10; 10 or more $1.79; 100 or more $1.75; Terms; 1/3 Deposit, Balance C.O.D.

DELUXE SALES COMPANY
BLUE EARTH, MINN.

PARTS FOR MILLS BELLS

SPECIAL - With a few exceptions, we have every part you need for Mills Regular Silent Bell, Golden Bell, Mystery Bell, Brown Front, Gold Chrome and Emerald Hand Load Bell. They are too numerous to list. Order part numbers from Mills list. For the last 25 years we have been Mills distributors and sold thousands of slots. Try us for those "hard-to-get" parts.

KEYSTONE NOVELTY & MANUFACTURING COMPANY
26th & HUNTINGDON STS. (Tel: Baldwin 5468) PHILADELPHIA, PA.

RECONDITIONED CONSOLES

Bakers Pacers, Brown Cabinet,JP,	$250.00	Paces Races,Brown Cab.,Jackpot	$250.00
Bally Big Top, F.P. or P.O.	75.00	Paces Races, Black Cab.	75.00
Bally Club Bells	189.50	Keeney 5¢ Super Bell	225.00
Jennings Fast Time, P.O	59.50	Keeney 2-Way Super Bell, 2/5¢	395.00
Bally High Hand,Comb.FP&PO	129.50	Tanforan,PO (cracked glass)	17.50
Mills Jumbo Parade,FP	69.50	Totalizer 5¢,FP	99.50
Keeney Kentucky Club	69.50	Track Time Red Head,PO	35.00
Long Champs (cracked glass)	25.00	Track Time (cracked glass)	22.50

NEW 1-BALL REBUILTS

War Admiral (Grand National)..	$249.50	Race King (Thistledown)	$249.50

ONE-BALL SPECIAL

2 NEW LONG ACRES, each	$750.00	PIMLICO, used	$395.00

VICTORIOUS 1943, NEW..........$199.50

(TERMS: 1/3 WITH ALL ORDERS, WE SHIP BALANCE C.O.D. OR S.D.)

IDEAL NOVELTY COMPANY

2823 LOCUST STREET (ALL PHONES: FRanklin 5544) ST. LOUIS, MO.

CIG. AND CANDY VENDORS

FOR SALE - Cigarette, Candy and other machines, all makes and sizes at smashing prices. (Will also buy good operating equipment) Complete stock of U-Need-A-Pak parts on hand. Operators are warned to get their 20¢ parts to convert their 15¢ cigarette machines now, while they can still get them. More State and Federal taxes on cigarettes surely coming. Have DuGrenier Champions 7's and 9's at $69.50; 11's $79.50; U-Need-A-Pak 15's E Models $59.50 like new; Brand New Model 500's (7's) $89.50; DuGrenier 9W's with meters $59.50; U-Need-A-Pak Candy Vendors, 105 bar capacity, including stands, $57.50; 850 Snacks (3 Column) machines, perfect condition, make me an offer.

MACK POSTEL

6750 N. ASHLAND AVENUE CHICAGO, ILL.

SALESBOARDS - PREMIUMS

FOR SALE - Salesboards, 100 sales takes in $5. pays out $3., 100 assorted $15.; Salesboard premiums: Navy Identification Wallets, Black Calf leather $72. gross; Fountain Pens $7.50 per dozen; Seamen's Identification Wallet $16.50 per dozen; Genuine bullet key chains, .39 and .45 caliber, $22.50 per gross; 8 piece Bengor Zip-Kit Military Set $17.50 per dozen; Free Catalog on request. Wholesale only. 1/4 Deposit, Balance C.O.D., Rated Firms 15 Days Net. All Orders subject to prior sales. Rush your order.

BEN NELSON

P.O.Box 3216 STATION C. PHILADELPHIA, 30, PA.

THE BEST BUYS ALL-WAYS

2 SEEBURG CLASSICS, Perfect in Every Way, replaced in Location with RC,ea	$250.00
MILLS 5¢ SMOKER BELLS, Cannot Be Told From NEW, each	69.50
"POPMATIC" 5¢ Coin Operated Popcorn Machines, Brand New, Never Uncrated, SEND FOR CIRCULAR, Each	89.50
BAKER'S 1¢ BOMB HIT, Brand New, Never Uncrated, Lots of 5 or more	9.95
HOLCOMB & HOKE FACTORY REBUILT POPCORN MACHINES, Floor Model, Act Quick if interested, only	150.00
MILLS 25¢ DEWEY in 100% Operating Condition, cabinet like new	250.00

(TERMS: 2% All Cash - OR - 1/2 WITH ORDER, BALANCE C.O.D.)

THE P. K. SALES COMPANY

6th & HYATT CAMBRIDGE OHIO

- SALESBOARD PRIZES & PREMIUMS -

FOR SALE - Father & Son Elephant Set, Mother & Daughter Honey Bear Set, and Father & Son Panda Bear Set - Samples $6.50 per set. In dozen lots, assorted - $5.50 per set. Lifelike - sensational values. Money Back Guarantee.

TRI-WAY PRODUCTS CO., INC.

108 EAST 27th STREET NEW YORK CITY.

THE CONFIDENTIAL PRICE LIST

An Exclusive Merchandising Service for the Coin Machines Industry Issued Every Week by
"THE CASH BOX" 381 FOURTH AVENUE, NEW YORK CITY

OL. 4, NO. 41 JULY 6, 1943 SERIAL NUMBER 93

PHONOGRAPHS

SEEBURG

9.Selectophone 10	$14.50	To $15.00
9.Symphonola	25.00	42.50
6.Plaza	149.00	165.00
4.Regal	179.50	185.00
6.Model A	39.50	49.50
9.Model A-Ill	64.50	
6.Model B	34.50	49.50
9.Model C	29.50	37.50
8.Model H	67.50	
2.Rex	100.00	139.50
9.Model K-15	35.00	110.00
9.Model K-20	110.00	125.00
5.Royale	99.50	150.00
1.Gem	129.50	179.50
5.Classic	219.50	250.00
7.Classic,R.C	225.00	250.00
9.Mayfair	165.00	235.00
6.Melody King	110.00	125.00
2.Crown	149.50	190.00
5.Concert Grand	185.00	219.50
1.Colonel,R.C	365.00	375.00
5.Colonel	300.00	325.00
5.Concert Master	319.50	325.00
9.Cadet	200.00	
8.Cadet,R.C	225.00	250.00
5.Major	225.00	325.00
1.Major,R.C.	299.50	375.00
5.Envoy	205.00	325.00
1.Envoy,R.C	350.00	375.00
2.Vogue	200.00	240.00
6.Casino	100.00	149.50
6.Casino, R.C	149.50	159.50
9.Commander	220.00	299.50
9.Commander,R.C	235.00	329.50
5.Playboy	29.75	34.50
4.Selectomatic 16	6.50	12.50
4.Selectomatic 20	6.50	12.50
4.Selectomatic 24	6.50	12.50
6.Remote Speak Organ	24.00	35.00
5.Wired Speak Organ	32.25	35.00
9.Multi-Selector,12R	69.50	79.50
9.Melody Parade Bar	8.50	
5.30-Wire Wall Bx	6.50	14.00
2.5¢ Wall-O-Matic Wirls	22.50	29.50
8.5¢ Bar-O-Matic Wirls	44.50	49.50
6.5¢ Wall-O-Matic,3Wire	19.50	27.50
2.5¢,10¢,25¢ Bar-O-Matic 3-Wire	34.50	37.50
7.5¢,10¢,25¢ Wall-O-Matic 3 Wire	24.50	45.00
5.5¢,10¢,25¢ Wall-O-Matic Wireless	24.50	40.00
1.5¢,10¢,25¢ Bar-O-Matic, Wireless	39.50	45.00
9.Electro Selector	23.50	
9.Wireless Adaptor	40.00	55.00
5.Hi-Tone 9800	400.00	435.00
1.Hi-Tone 9800,RC	435.00	490.00
7.Hi-Tone 9800,New	440.00	475.00
1.Hi-Tone 8800	400.00	410.00
2.Hi-Tone 8800,RC	399.50	435.00
9.Hi-Tone 8200	495.00	580.00
5.Hi-Tone 8200,R.C	419.50	600.00
5.Wall Brackets	2.50	2.75
6.Power Supply	7.50	16.50
9.7850 RCES	359.50	
9.Concert Master	319.50	

KEENEY

1.Wall Boxes	$4.00	To $15.00
9.Wall Box, New	19.50	23.50
9.Adaptor for Seeburg	17.50	29.50
9.Adaptor for Rockola	19.50	35.00
9.Adaptor for #616 Wurlitzer	25.00	
2.Twin-12 Adaptor	15.00	25.00
5.Wurlitzer 24 Adp	15.00	28.50
1.Organ Speaker	22.50	42.50
9.Sun Ray Speaker	25.00	
9.Bar Brackets	2.00	2.75

MILLS

8.Zephyr	39.50	49.50
1.Studio	49.50	69.50
9.Dance Master	12.50	25.00
5.DeLuxe Dance Master	29.50	39.50
9.Do-Re-Mi	24.50	35.00
5.Panorams	299.50	325.00
1.Throne of Music	145.00	189.50
9.Throne with Adptr	189.50	
5.Empress	179.50	185.00
5.Empress with Adptr	189.50	225.00
9.Empress, New	225.00	
9.Panoram, Adptr	7.50	32.50
9.Panoram, 10¢ Wall Bx	12.50	17.50
9.Speaker	10.00	

GABEL

9.12 Record, Jr.,	17.50	27.50
9.12 Record with Adptr	58.00	
9.2-12's with Adptr	94.00	
9.18 Rec.Ill.Grille	34.50	40.00
9.2-18's with Adptr	120.00	
3.24 Record,Last Model	149.50	

PACKARD

5.Pla-Mor Wall & B.Bx	27.50	32.50
5.Bar Bracket	2.25	2.50
5.Pla-Mor W.& B.Bx,New	37.50	39.50
9.Willow Adaptor	25.00	
9.Chestnut Adaptor	30.00	35.00
9.Cedar Adaptor	25.00	35.00
9.Poplar Adaptor	30.00	55.00
9.Juniper Adaptor	25.00	
9.Elm Adaptor	25.00	
9.Lily Speaker	17.50	39.50
1.Violet Speaker	15.00	22.50
9.Orchid Speaker	65.00	70.00
9.Iris Speaker	59.50	

ROCKOLA

9.12 Record	20.00	45.00
6.16 Record	30.00	69.50
9.Rhythm Master 12	28.50	47.50
9.Rhythm Master 16	44.50	49.50
5.Rhythm Master 16,Ill	47.50	64.50
6.Imperial 16	40.00	59.50
5.Imperial 20	85.00	98.00
2.Windsor	75.00	95.00
1.Monarch	119.50	125.00
9.Windsor, Ill	109.50	140.00
6.Std.Dial-A-Tone	169.50	239.50
9.'39 Counter	57.50	85.00
1.'39 Standard	149.50	175.00
1.'39 DeLuxe	169.50	199.50

Check Former Lists to Average High and Low Prices

ROCKOLA

9.'40 Super Marble	$200.00	To $225.00
4.'40 Super Rockolite	224.50	275.00
9.'40 Super Walnut with Adaptor	194.50	225.00
6.'40 Super Walnut	175.00	249.50
9.'40 Master Marble	145.00	225.00
6.'40 Master Walnut	140.00	185.00
4.'40 Master Rockolite	199.50	225.00
6.'40 Counter	50.00	99.50
5.'40 Counter with Std.	109.50	129.50
5.'41 Premier	349.50	450.00
5.Wall Box	15.00	22.50
9.Bar Box	7.50	9.50
8.41 Bar Box	19.50	29.50
5.Spectravox '41	59.00	169.50
9.Spectravox, New	125.00	135.00
6.Glamour Tone Column	110.00	125.00
6.Moderne Tone Column, New	40.00	49.50
5.Playmaster Spectravox	184.50	239.50
9.Playboy	29.50	39.50
9.DeLuxe,Jr.Console Rockolite	90.00	125.00
6.Playmaster	175.00	189.50
5.20 Rec.Steel Cabinet, Adp.Step.Amp.Spk	99.50	109.50
5.Commando	480.00	575.00
9.1503 Wall Box for Com.	35.00	52.50

A.M.I.

6.Singing Towers	100.00	150.00
9.Singing Towers,New	395.00	397.50
9.Model X-5, Phono	60.00	

BUCKLEY

1.Wall & Bar Bx,Old Sty.	5.00	9.50
2.Ill.Wall & B.Box	12.50	25.00
5.New Ill.Wall Box	25.00	35.00
7.32 Record Adaptor	19.50	
2.24 Rec.Adaptor	15.00	27.50
5.16 Rec.Adaptor	15.00	29.50
5.Steel Cabinet	22.50	25.00
6.Zephyr Speak Cab	11.25	
9.Tone Tower	69.50	122.50
9.20 Rec.Seeburg Adp	26.50	29.50
5.Bar Brackets	1.00	2.00

WURLITZER

9.P-10	15.00	39.50
9.P-10, Ill.	22.50	29.50
9.P-12	30.00	59.50
9.P-12, Ill	49.50	59.50
5.312	47.50	54.50
9.P-400	25.00	49.50
1.412	40.00	55.00
9.412,D.C. Cr.	32.50	
9.412, Ill	40.00	55.00
4.616	54.50	89.50
1.616, Ill	75.00	89.50
5.616 A	59.50	79.50
4.716	79.50	89.50
1.24	115.00	125.00
5.24 A	109.50	120.00
8.Revamp (24)	134.50	139.50
1.600	189.50	200.00

WURLITZER

1.600R	$179.50	- 190.00
2.600K	199.50	240.00
5.500	210.00	225.00
5.500A	200.00	225.00
1.41 (Counter)	82.50	125.00
1.51 (Counter)	35.00	50.00
1.61 (Counter)	55.00	89.50
5.61 (Counter) with Std.	79.50	84.50
1.71 (Counter)	100.00	125.00
2.71 (Counter) with Std.	115.00	149.50
9.81 (Counter)	165.00	169.50
9.81 (Counter) with Std.	185.00	
5.50	35.00	60.00
2.700	309.50	350.00
1.750M	395.00	450.00
1.750E	475.00	495.00
9.750 New	375.00	429.50
2.780E	400.00	425.00
7.780E, New Colonial	425.00	450.00
9.780M	369.50	425.00
5.800	395.00	405.00
1.850	575.00	650.00
5.950	525.00	610.00
9.950, New	510.00	590.00
2.300 Adaptor	19.50	25.00
5.310 Wall Box	10.00	20.50
9.5,10,25¢ Wall Box	27.50	45.00
6.320 Wireless Wallbx	17.50	22.50
1.320 2-Wire W.Box	17.50	27.50
9.Ill.2-Wire B.Box	22.50	43.50
5.332-2-Wire B.Bx	17.50	19.50
5.331-2-Wire B.Bx	14.50	19.50
1.304-2-Wire Steppers	9.50	12.50
5.Wireless Strollers	25.00	45.00
6.430 Speaker Cab.with 5,10,25¢ Box	89.50	175.00
1.350 Wireless Speaker	27.50	35.00
9.24 Rec.Adaptor	18.00	20.00
9.Impulse Stepper	25.00	
2.Twin-12 Steel Cab. Adp.Amp.Step.Spk	75.00	109.50
5.Twih 616 Steel Cab. Adp.Amp.Step.Spk	125.00	175.00
1.24 Steel Cab.Spk	129.50	169.50
9.580 Selector Spkr	150.00	179.50
9.30-Wire Box	7.50	18.50
1.100 Wall Box 5¢	12.50	37.50
9.100 Wall Box, 10¢	15.00	17.50
2.125 Wall Box	29.50	37.50
1.120 Wall Box	29.50	37.50
6.Bar Bracket	2.25	2.50
9.1501 Wall & B.Bx	19.50	
5.305 Impulse Rec	10.00	
9.Transmitter	10.00	
5.360 Impulse Stepper	5.00	
9.115 Wall Box Wire	16.50	22.50
5.123 Wall or B.Bx. Wire	37.50	54.50
5.130 Adaptors,New	19.50	35.00
9.135 Stop Receiver	25.00	35.00
8.145 Impulse Step	25.00	35.00
9.105 Impulse Rec	10.00	
3.337 Bar Box	24.50	
3.306 Music Transmitter	15.00	

THE CONFIDENTIAL PRICE LIST

n Exclusive Merchandising Service for the Coin Machines Industry Issued Every Week by

"THE CASH BOX" 381 FOURTH AVENUE, NEW YORK CITY

. 4, NO. 41 JULY 6, 1943 SERIAL NUMBER 93

ARCADE EQUIPMENT

7.Atlas Baseball	$59.50	To 100.00
6.A.B.T. 6 Gun Rifle Range	1950.00	2275.00
2.Bally Alley	19.50	50.00
6.Bally Bull's Eye	77.50	84.50
5.Bally Bull,Jap Conv.	69.50	119.50
7.Bally Convoy	199.50	245.00
6.Bally Defender	235.00	275.00
2.Bally Lucky Strike	59.50	65.00
4.Bally Rapid Fire	190.00	225.00
5.Bally Shoot-The-Bull	89.50	105.00
6.Bally Sky Battle	235.00	275.00
2.Bally Racer	75.00	89.50
6.Bally Basketball	45.00	125.00
1.Bally Torpedo	189.50	225.00
9.Bally Torpedo, New	200.00	
9.Bally King Pin	159.50	160.00
9.Bally Eagle Eye	49.50	137.50
8.Baker Sky Pilot	139.50	225.00
5.Bang-A-Deer	65.00	124.50
5.Buckley DeLuxe Digger	85.00	100.00
2.Buckley Treasure Island Digger	55.00	69.50
9.Bally King Pin (New)	199.50	259.50
4.Chicoin Hockey	189.50	235.00
6.Chicoin Rola-Score	44.50	79.50
5.Casino Golf	39.50	50.00
5.Chester Pollard Golf	85.00	99.50
5.Daval Bumper Bowling	39.50	69.50
9.Daval-U-Roll-It	44.50	
4.Evans Duck Pin Alley	350.00	1000.00
8.Evans-In-The-Barrel	110.00	125.00
2.Evans Play Ball	150.00	249.50
2.Evans Ski Ball	59.50	89.50
6.Evans Super Bomber	375.00	395.00
1.Evans Ten Strike,LD	30.00	59.50
2.Evans Ten Strike,HD	37.50	79.50
1.Evans Tommy Gun	189.50	195.00
7.Evans Tommy Gun(New)	249.50	259.50
1.Exhibit Bicycle	100.00	135.00
5.Exhibit Baseball	25.00	79.50
4.Exhibit Bowling Alley	29.50	79.50
5.Exhibit Hi-Ball	89.50	94.50
8.Exhibit Merchantman Roll Chute Digger	35.00	60.00
2.Exhibit Rotary Merchandiser	139.50	229.50
1.Exhibit Vitalizer	79.50	115.00
9.Genco Bank Roll	75.00	119.50
7.Genco Magic Roll	37.50	52.50
2.Genco Play Ball	135.00	225.00
2.Groetchen Mountain Climber	135.00	169.50
5.Groetchen Metal Typr.	75.00	85.00
1.Groetchen Skill Jump	49.50	75.00
1.Gottlieb Skee Ball Et	69.50	89.50
2.Jennings-Roll-In-The-Barrel	105.00	149.50
1.Keeney Air Raider	225.00	249.50
1.Keeney Anti-Aircraft Black	45.00	49.50
1.Keeney Anti- Aircraft Br.	$50.00	- 69.50
9.Keeney Navy Bomber	117.00	229.50
1.Keeney Texas Leaguer	30.00	50.00
2.Keeney Sub Gun	174.50	229.50
9.Keeney Sub Gun, New	220.00	285.00
2.Keeney Bowlette	75.00	125.00
5.Keep 'em Punching	97.50	99.50
9.Kirk Air Defense	69.50	
9.Kirk Night Bomber	215.00	395.00
7.Kue Ball	15.00	22.50
6.Kue Ball (New)	59.50	
9.Mills Rotary Digger	69.00	
2.Mutoscope Ace Bomber	325.00	395.00
9.Mutoscope Bowling Alley	69.50	
5.Mutoscope Drive Mobile	295.00	350.00
5.Mutoscope Fan Frt. Dig.	75.00	119.50
1.Mutoscope Elec.Trav. Crane	39.50	50.00
6.Mutoscope Photomatic	300.00	750.00
6.Muto.Roll Frt. Crane	39.50	55.00
2.Mutoscope Sky Fighter	265.00	300.00
5.Mutoscope Magic Finger	95.00	125.00
8.Mutoscope Hockey	60.00	95.00
5.Pennant	47.50	119.50
5.Poker & Joker	115.00	129.50
5.Radio Rifle	69.00	79.50
1.Rockola Ten Pins,LD	35.00	55.00
2.Rockola Ten Pins,HD	37.50	65.00
1.Rockola Tom Mix Rifle	59.50	100.00
4.Rockola World Series	94.50	99.50
7.Rock-O-Ball	59.50	75.00
6.Scientific Baseball	110.00	135.00
2.Scientific Basketb all	89.50	135.00
4.Scientific Batting Prac.	100.00	129.50
8.Scientific " " New	129.50	169.50
1.Scientific X-Ray Pkr	99.50	149.50
9.Seeburg Battle Royal	39.50	49.50
4.Seeburg Chicken Sam	100.00	145.00
2.Seeburg Jap Conv	129.50	159.50
2.Seeburg Hitler Con	119.50	125.00
6.Seeburg Jail Bird	109.50	150.00
2.Seeburg Shoot-The-Chute	95.00	179.50
7.Seeburg Chute Conv	119.50	135.00
1.Seeburg Hockey	49.50	85.00
1.Seeburg Rayolite	50.00	100.00
1.Seeburg Parachute Jump	129.50	150.00
5.Star Elec.Hoist Digger	39.50	50.00
9.Supreme Keep Punching	149.50	150.00
5.Supreme Gun (New Rev.)	330.00	
5.Test Pilot	199.50	249.50
9.Test Pilot, New	275.00	285.00
6.Target Roll, 14 Ft.	49.50	79.50
6.Warner Voice Recorder	350.00	450.00
1.Western Baseball '39,FPPO	84.50	105.00
6.Western Baseball '40	124.50	145.00
6.Western Baseball '41	75.00	89.50
1.Western Major League	145.00	149.50
9.Western Super Strength	65.00	79.50
9.Western Recordit	50.00	
6.Wurlitzer Skeeball - 14 Ft.	90.00	99.50

Check Former Lists to Average High and Low Prices

THE CONFIDENTIAL PRICE LIST

An Exclusive Merchandising Service for the Coin Machines Industry Issued Every Week b
"THE CASH BOX" 381 FOURTH AVENUE, NEW YORK CITY

VOL. 4, NO. 41 JULY 6, 1943 SERIAL NUMBER

NEW NAMES OF REVAMPED FREE PLAY PIN GAMES

OLD NAME	NEW NAMES
Blondie	Stepper, Redheads, Production
Big League	Eagle Squadron
Big Show	Big Tent
Big Town	Sixty Grand, Eagle Squadron
Bowling Alley	Bowling Alley '42
Cadillac	Archery, Destroyer
Commodore	Sailorettes
Crossline	All Out
Drum Major	Parade Leader
Duplex	Jeep
Entry	Speedway
Fleet	Scout Commandr
Flicker	Liberty
Follies '40	Scandals '42, Bombardier, Burlesk
Formation	Dive Bomber, Nite Club and Torpedo Patrol
Four Roses	Sea Power
Glamour	Hi-Jinks
Gold Star	Playtime, Hit-The-Japs
Home Run	Triple Play
Jolly	Peacherino
Knockout	Knock-Out-The-Japs
Leader	Jeep, Sentry
Lite-A-Card	Bingo
Mr. Chips	Nine Bells, Shangri-La
Metro	Hi-Boy
O'Boy	Easy Pickin
Powerhouse	Over-The-Top, Paratroop
Punch	Flash
Red, White & Blue	De-Icer
Rotation	Luxury
Roxy	Cupid, Fan Dancer
Score-Card	Ajax
Scoop	Klipper
Seven Up	Sink-The-Jap
Silver Spray	White Sails
Silver Skates	Hockey '42
Sky Blazer	Jeep
Sporty	Flight
Sun Beam	Sun Valley, Arizona
Stars	Action
Stratoliner	Slap-The-Jap
Triumph	Starlight
Turf Champs	Victorious, 1943
Vacation	Roll Call
Wow	Pep
Zombie	Battle, Midway

NEW NAMES OF CONVERTED ARCADE EQUIPMENT

Seeburg Chicken Sam	Shoot-The-Jap
Seeburg Chicken Sam	Hit-Hitler
Seeburg Chicken Sam	Trap-The-Jap
Seeburg Chicken Sam	Bell's Super Jap

NEW NAMES OF ONE-BALL PAY OUTS

Sport Page	Fast Track
Blue Ribbon	Fast Track
Thistle Down	Race King
Sea Biscuit	Race King
Grand Stand	War Admiral
Grand National	War Admiral

THE CONFIDENTIAL PRICE LIST

Exclusive Merchandising Service for the Coin Machines Industry Issued Every Week by

"THE CASH BOX" 381 FOURTH AVENUE, NEW YORK CITY

4, NO. 41 JULY 6, 1943 SERIAL NUMBER 93

CONSOLES

9.Across-the-Board	$19.50	to	$35.00
7.Bakers Pacers, New	450.00		495.00
2.Bakers Pacers	200.00		325.00
6.Bakers Pacer, D.D.	250.00		325.00
9.Bally Entry	19.50		22.50
5.Bangtails '39	150.00		179.50
1.Bangtails '40	225.00		
4.Bangtails '41	300.00		545.00
1.Big Game, P.O	97.50		140.00
1.Big Game, F.P	67.50		100.00
1.Big Top, F.P	95.00		149.50
6.Big Top, P.O	89.50		99.50
2.Bob Tail, P.O	95.00		107.50
1.Bob Tail, F.P	79.50		179.50
6.By-A-Blade	35.00		39.50
2.Buckley Seven Bells	300.00		395.00
9.Buckley Long Shot Parlay	700.00		
6.Buckley Colors, Slant Head	60.00		89.50
9.Buckley Colors, New Type	250.00		
5.Beulah Park	85.00		95.00
5.Charley Horse	119.50		149.50
9.China Boy	49.50		59.50
1.Chucklette	39.50		67.50
1.Club Bells	180.00		249.50
2.Club Bells, New	277.50		324.00
9.Club Chief	89.50		
7.Derby Day, Slant	34.50		35.00
4.Derby Day, Flat	25.00		30.00
9.Derby Winner	189.50		275.00
6.Dixie	57.50		89.50
8.Dominola	15.00		19.50
9.Double Bells	155.00		159.50
3.Domino, 1941, 7 Coin	425.00		
3.Domino, 1941	395.00		
5.Evans Pacers	400.00		
6.Exhibit Races	25.00		40.00
4.Fast Time, F.P	65.00		100.00
4.Fast Time, P.O	85.00		109.50
6.Favorite	27.50		39.50
7.Flashing Thru	17.50		45.00
1.Flashing Ivories	225.00		229.50
9.Fleetwood	25.00		30.00
2.Four-Way Super Bell	590.00		850.00
9.Four Horsemen	35.00		89.50
1.Galloping Dominoes ('38)	49.50		100.00
5.Galloping Dominoes ('39)	110.00		135.00
5.Galloping Dominoes ('40)	139.50		250.00
1.Galloping Dominoes ('41)	287.50		385.00
2.Galloping Dominoes ('42), New	450.00		545.00
4.Good Luck	42.50		55.00

4.High Hand	$117.50	to	$150.00
9.High Hand, New	189.50		239.50
9.Hold & Draw	95.00		
9.Jockey Club	20.00		40.00
9.Jockey Club '41	179.50		285.00
1.Jungle Camp, F.P.	69.50		89.50
5.Jungle Camp, P.O	79.50		109.50
1.Jungle Camp, Comb.	109.50		150.00
2.Jumbo Parade, Comb.	137.50		189.50
1.Jumbo Parade, F.P.	65.00		99.50
2.Jumbo Parafe, P.O.	75.00		149.50
5.Jumbo Parade, F.P., New	149.50		165.00
2.Jumbo Parade, P.O., New	159.50		165.00
1.Jumbo Parade, Comb. "	200.00		225.00
8.Jumbo Parade, 25¢	175.00		225.00
9.Keno	25.00		40.00
1.Kentucky Club	69.50		150.00
9.Kennette	69.50		
9.Keen Kubes	35.00		69.50
2.Liberty Bell	25.00		59.50
2.Longchamps	25.00		49.50
8.Long Shot	40.00		199.50
5.Lucky Lucre	225.00		265.00
1.Lucky Lucre '41	275.00		495.00
5.Lucky Star	169.50		200.00
6.Lucky Star, New	235.00		
8.Lincoln Field	39.50		75.00
9.Lincoln Field, New	139.50		
9.Multiple Cubes, P.O.	45.00		50.00
1.Multiple Racer	35.00		69.50
4.Mills 4 Bells	525.00		925.00
5.Mills New 4 Bells	1000.00		1195.00
1.Mills 3 Bells	800.00		950.00
2.Mills Auto Dice-25¢	95.00		110.00
9.Mills 3 Bells, New	1000.00		
9.Pace Century	55.00		125.00
9.Paces Marathon	99.50		
9.Paces Races, New	450.00		500.00
4.Paces Races, Bl.Cab.	75.00		110.00
2.Paces Races, Br.Cab.	100.00		190.00
4.Paces Races, Red Arrow	179.50		310.00
9.Paces '39 Saratoga	40.00		60.00
4.Paces '40 Saratoga	75.00		89.50
2.Paces '41 Saratoga	109.50		120.00
2.Paces Saratoga, Comb.	100.00		150.00
9.Paces Saratoga, "New	279.50		
4.Paces Reels, Comb.	100.00		132.50
2.Paces Reels, New	245.00		279.50
9.Paddock Club	19.50		69.50
9.Pamco DeLuxe Bells	15.00		22.50
4.Parlay Races	59.50		75.00
1.Pastime	195.00		227.50
2.Pay Day	119.50		325.00
9.Pheasant	35.00		
9.Pickem	45.00		55.00
6.Preakness	23.00		30.00
1.Ray's Track	60.00		125.00
9.Rio	15.00		25.00
1.Rollette	55.00		67.50

Check Former Lists to Average High and Low Prices

9.Rosemont	$20.00	To $39.50
2.Royal Draw	89.50	100.00
1.Royal Flush	69.50	85.00
4.Roll 'em	135.00	195.00
9.Roll 'em, New	249.50	
3. Roulette 25¢ (Caille)	250.00	
9.Seeburg Races	35.00	
5.Saddle Club	25.00	69.50
1.Silver Bell	39.50	49.50
2.Silver Moon,P.O.	89.50	129.50
4.Silver Moon,F.P.	89.50	119.50
9.Silver Moon,P.O. New	179.50	
1.Silver Moon,F.P.New	169.50	170.00
5.Silver Moon, 10¢	95.00	150.00
5.Silver Moon 25¢	150.00	
8.Skill Field	47.50	49.50
9.Skillo	55.00	69.50
2.Skill Time '37	40.00	57.50
4.Skill Time '38	100.00	110.00
1.Square Bell	57.50	89.50
2.Stanco Bell,single	110.00	125.00
9.Stanco Bells,Dble	119.50	125.00
2.Sugar King	20.00	45.00
5.Sun Ray	159.50	185.00
2.Sun Ray, New	189.50	224.50
4.Super Bells, 5¢ Combination	175.00	269.50

2.Super Bells,5¢ New	$247.50	- $325.00
1.Super Bells,25¢	295.00	299.50
9.Super Bells,25¢ New	325.00	400.00
9.Super Track Time TKT	189.50	
2.Super Track Time	149.50	375.00
9.Suzie Q	25.00	
1.Tanforan	40.00	57.50
9.Track King	15.00	30.00
5.Track Meet	109.50	195.00
1.Track Odds,West	140.00	229.50
5.Track Odds,Buckley	195.00	395.00
2.Track Odds (Daily Double)	395.00	485.00
8.Track Odds,DD,New	485.00	750.00
2.Track Time '39	115.00	150.00
2.Track Time '38	69.50	125.00
2.Track Time '37	35.00	40.00
9.Track Time '38 TKT	75.00	115.00
9.Track Time '37 TKT	39.50	55.00
1.Triple Entry	125.00	275.00
2.Two-Way Super Bell	350.00	425.00
5.Two-Way Super Bell, NEW	379.50	475.00

THE CONFIDENTIAL PRICE LIST

n Exclusive Merchandising Service for the Coin Machines Industry Issued Every Week by

"THE CASH BOX" 381 FOURTH AVENUE, NEW YORK CITY

L. 4, NO. 41 JULY 6, 1943 SERIAL NUMBER 93

SLOTS

MILLS

5.5¢ Emerald Chrome,HL.	$260.00	To	$300.00
9.10¢ Emerald Chrome,HL.	250.00		275.00
9.25¢ Emerald Chrome,HL.	300.00		
8.5¢ Gold Chrome,HL.	325.00		445.00
8.10¢ Gold Chrome,HL.	450.00		495.00
8.25¢ Gold Chrome,HL.	500.00		590.00
1.5¢ Gold Chrome	269.50		350.00
5.10¢ Gold Chrome	289.50		400.00
5.25¢ Gold Chrome	349.50		375.00
1.50¢ Gold Chrome	495.00		750.00
6.5¢ Copper Chrome	325.00		345.00
5.10¢ Copper Chrome	235.00		310.00
9.25¢ Copper Chrome	248.50		345.00
2.5¢ Club Bell	325.00		375.00
5.10¢ Club Bell	350.00		450.00
1.25¢ Club Bell	400.00		525.00
9.50¢ Club Bell	340.00		
2.1¢ Blue Front	75.00		97.50
4.5¢ Blue Front	119.50		235.00
1.10¢ Blue Front	179.50		260.00
1.25¢ Blue Front	239.50		325.00
1.50¢ Blue Front	465.00		495.00
6.5¢ Blue Front,MPO	175.00		190.00
9.10¢ Blue Front,MPO	175.00		225.00
9.10¢ " " FortuneRl.	84.50		89.50
9.1¢ Brown Front, New	185.00		
9.1¢ Brown Front	74.50		180.00
4.5¢ Brown Front	159.50		350.00
1.10¢ Brown Front	200.00		400.00
1.25¢ Brown Front	275.00		450.00
7.50¢ Brown Front	249.50		605.00
1.5¢ Cherry Bell,3/10	195.00		285.00
4.10¢ Cherry Bell, 3/10	199.50		235.00
6.25¢ Cherry Bell, 3/10	240.00		325.00
9.5¢ Cherry Bell, 3/5	99.50		175.00
9.10¢ Cherry Bell, 3/5	185.00		150.00
9.25¢ Cherry Bell, 3/5	110.00		189.50
9.5¢ Cherry Bell (Chrome)	211.50		235.00
9.25¢ Cherry Bell "	220.00		
9.1¢ Bonus Bell	160.00		275.00
1.5¢ Bonus Bell	200.00		450.00
1.10¢ Bonus Bell	300.00		500.00
1.25¢ Bonus Bell	360.00		550.00
1.5¢ Orig.Chrome Bell	269.50		390.00
1.10¢ Orig.Chrome Bell	289.50		365.00
5.25¢ Orig.Chrome Bell	349.50		375.00
5.50¢ Orig.Chrome Bell	650.00		750.00
1.1¢ Q.T.Blue	49.50		90.00
4.5¢ Q.T.Blue	75.00		85.00
2.10¢ Q.T.Blue	75.00		110.00
7.25¢ Q.T.Blue	119.50		125.00
9.1¢ Q.T.Green	39.50		49.50
5.5¢ Q.T.Green	50.00		65.00
9.10¢ Q.T.Green	49.50		
9.5¢ Q.T.,F.P	29.50		49.50
4.1¢ Q.T.Glitter Gold	45.00		90.00
2.5¢ Q.T.Glitter Gold	65.00		139.50
1.10¢ Q.T.Glitter Gold	85.00		109.50
1.1¢ Q.T.Glitter Gold,New	89.50		100.00
1.10¢ Q.T.Glitter Gold,"	110.00		179.50
6.5¢ Q.T.Glitter Gold, "	134.50		159.50
9.1¢ V.P.Bell	19.50		45.00
9.5¢ V.P.Bell,J.P.	39.50		52.50
9.1¢ V.P.Bell,Green	17.50		18.00
1.5¢ V.P.Bell,Green	35.00		45.00
2.1¢ V.P.Bell,B&G	35.00		49.50
6.1¢ V.P.Bell,B&G, New	49.50		82.50
1.5¢ V.P.Bell,B&G	45.00		89.50
1.5¢ V.P.Bell,B&G,New	$69.50	To	$85.00
9.1¢ V.P.Chrome	39.50		
1.5¢ V.P.Chrome	65.00		89.50
1.5¢ V.P.Chrome Plus	65.00		72.50
1.5¢ Futurity	100.00		189.50
2.10¢ Futurity	89.50		125.00
1.25¢ Futurity	75.00		175.00
9.50¢ Futurity	149.50		194.50
9.5¢ Yellow Front	42.50		72.50
9.10¢ Yellow Front	67.50		79.50
9.25¢ Yellow Front	110.00		
5.1¢ Smoker Bell	45.00		59.50
9.Smoker Bell - 5¢	35.00		89.50
1.5¢ F.P.Mint Vendor	45.00		89.50
2.25¢ Golf Ball Vndr.	185.00		189.50
5.5¢ War Eagle	69.50		195.00
4.10¢ War Eagle	69.50		189.50
4.25¢ War Eagle	150.00		224.50
9.50¢ War Eagle	375.00		
9.5¢ Red Front	95.00		105.00
9.10¢ Red Front	135.00		
9.25¢ Red Front	125.00		145.00
5.5¢ F.O.K	25.00		37.50
1.5¢ Roman Head	125.00		135.00
5.10¢ Roman Head	89.50		145.00
6.25¢ Roman Head	69.50		175.00
5.50¢ Roman Head	395.00		
5.1¢ Skyscraper	40.00		42.50
2.5¢ Skyscraper	35.00		90.00
1.10¢ Skyscraper	45.00		100.00
6.25¢ Skyscraper	65.00		75.00
9.1¢ Lion Head	25.00		30.00
5.5¢ Lion Head	50.00		150.00
1.5¢ Extraordinary	115.00		200.00
1.10¢ Extraordinary	125.00		225.00
5.25¢ Extraordinary	175.00		250.00
1.5¢ Melon Bell	150.00		225.00
6.10¢ Melon Bell	169.50		189.50
1.25¢ Melon	239.50		350.00
6.10¢ Wolf Head,DJP	65.00		
6.25¢ Wolf Head,DJP	42.50		100.00
5.5¢ Wolf Head,DJP	42.50		75.00
9.1¢ Shamrock Bell	27.50		
5.5¢ Slugproof, 3/5	119.50		129.50

JENNINGS

2.5¢ Chief	59.50	100.00
6.10¢ Chief	85.00	129.50
5.25¢ Chief	139.50	169.50
5.50¢ Chief	350.00	425.00
6.25¢ Silver Moon Chf.	185.00	260.00
6.10¢ Silver Moon Chf.	179.50	205.00
6.25¢ Silver Moon Chf.	245.00	350.00
4.5¢ Silver Chf.	140.00	260.00
4.10¢ Silver Chf.	165.00	195.00
6.25¢ Silver Chf.	200.00	250.00
9.50¢ Silver Chf.	250.00	295.00
5.5¢ Club Bell	159.50	174.50
2.10¢ Club Bell	169.50	194.50
6.25¢ Club Bell	139.50	250.00
1.5¢ Sky Chief	100.00	159.50
9.10¢ Sky Chief	92.00	
9.25¢ Sky Chief	94.50	
2.Triplex Chief,5,10,25¢.	109.50	165.00
5.1¢ Little Duke	15.00	30.00
9.5¢ Little Duke	17.50	30.00
9.10¢ Little Duke	29.50	
2.5¢ Century, SJP	22.50	55.00

Check Former Lists to Average High and Low Prices

5.5¢ Gooseneck	$15.00	To	$25.00
5.10¢ Gooseneck	15.00		59.50
1.25¢ Gooseneck	35.00		59.50
6.1¢ Little Dutchess	19.50		22.50
5.5¢ Little Dutchess	19.50		25.00
9.10¢ Golf Ball Vendor	75.00		99.50
6.25¢ Golf Ball Vendor	89.50		199.50
9.10¢ Chrome Sup. Chf.	70.00		
9.10¢ Chrome Chief, SP.	150.00		152.00
2.5¢ Red Skin	105.00		159.50
5.10¢ Red Skin	149.50		169.50
7.25¢ Red Skin	200.00		
5.5¢ Big Chief	109.50		129.50
5.10¢ Big Chief	119.50		139.50
1.$1.00 Bell	750.00		850.00
5.Cigarolla.(XXV)	169.50		175.00
9.V.Cigarolla	89.50		
5.XVV Cigarolla	109.50		135.00
1.Cigarolla (XV)	100.00		150.00
5.5¢ Victory Chief	185.00		249.50
9.10¢ Victory Chief	260.00		
9.25¢ Victory Chief	275.00		
7.1¢ 4 Star Chief	49.50		59.50
1.5¢ 4 Star Chief	89.50		145.00
1.10¢ 4 Star Chief	119.50		155.00
1.25¢ 4 Star Chief	145.00		169.50
8.50¢ 4 Star Chief	435.00		
9.1¢ Dixie Bell	35.00		
8.5¢ Dixie Bell	82.50		110.00
3.Garfarola	89.50		139.50
3.5¢ Victory 4 Star Ch.	320.00		
3.10¢ Victory 4 " "	340.00		
3.25¢ Victory 4 " "	365.00		

WATLING

9.1¢ Rolatop	29.50	40.00
4.5¢ Rolatop	49.50	89.50
2.10¢ Rolatop	75.00	99.50
4.25¢ Rolatop	90.00	140.00
9.50¢ Rolatop	125.00	275.00
9.5¢-25¢ Rolatop	32.50	49.50
5.5¢ Club Bell	49.50	135.00
3.10¢ Club Bell	150.00	
1.1¢ Twin JP	30.00	37.50
1.5¢ Twin JP	27.50	57.50
6.10¢ Twin JP	42.50	55.00
9.25¢ Twin JP	59.50	75.00
9.5¢ Twin JP, GA	39.50	
9.1¢ Blue Seal	15.00	
5.5¢ Blue Seal	30.00	40.00
6.10¢ Blue Seal	35.00	55.00
9.25¢ Blue Seal	35.00	
5.1¢ Treasury	29.50	35.00
6.5¢ Treasury	60.00	75.00
9.10¢ Treasury	44.50	
9.5¢ Treasury, New	169.50	179.50
9.5¢ Wonder Vendor	32.50	84.50

CAILLE

9.1¢	22.50	27.50
4.5¢	67.50	90.00
2.10¢	90.00	95.00
2.25¢	24.50	90.00
6.5¢ & 25¢ Comb	275.00	
5.Cadet - 5¢	60.00	
5.Cadet - 10¢	35.00	60.00
5.Cadet - 25¢	55.00	60.00
5.5¢ Playboy	40.00	89.50
5.10¢ Playboy	50.00	99.50
9.25¢ Playboy	55.00	
5.5¢ Commander	35.00	89.50
5.10¢ Commander	40.00	99.50
9.25¢Commander	45.00	
2.7-Way Slot, 5¢	79.50	225.00
9.7-Way Slot, 25¢	375.00	
9.5¢ Doughboy	50.00	

GROETCHEN

5.5¢ Columbia Chrome	$39.50	To	$82.50
9.1¢ Columbia	27.50		42.50
1.5¢ Columbia, JP.Cig RL.	55.00		97.50
5.5¢ Columbia Fruit	55.00		95.00
1.5¢ Columbia JPV Bell	59.50		75.00
6.10¢ Columbia, DJP	42.50		89.50
9.10¢ Columbia Club Bell	99.50		
2.5¢ Columbia Club Cig. G.A.	65.00		87.50
9.10¢ Columbia Club Cig. G.A.	99.50		115.00
6.5¢ Columbia Cig., G.A.	50.00		89.50
2.5¢ Columbia orig.G.A.	52.50		89.50
6.Conv.Columbia Chrome	69.50		89.50

PACE

1.5¢ Bantam	30.00	50.00
6.10¢ Bantam	12.50	27.50
5.25¢ Bantam	17.50	30.00
7.5¢ Comet, F.V.	49.50	60.00
2.5¢ Comet, DJP	40.00	69.50
5.10¢ Comet, DJP	37.50	79.50
2.1¢ Comet-Blue	35.00	69.50
2.5¢ Comet Blue Front	57.50	89.50
2.10¢ Comet Blue Front	89.50	99.50
5.25¢ Comet Blue Front	99.50	119.50
9.50¢ Comet	285.00	
1.5¢ All Star Comet	65.00	90.00
4.10¢ All Star Comet	75.00	80.00
3.25¢ All Star Comet	84.50	125.00
5.50¢ A ll Star Comet	400.00	
9.1¢ All Star, 2/4	25.00	39.50
1.1¢ Chrome Rocket	35.00	75.00
5.1¢ Chrome Rocket, New	80.00	119.50
5.5¢ Rocket	75.00	149.50
5.10¢ Rocket	114.50	179.50
2.25¢ Rockets	139.50	160.00
9.5¢ T.J.Comet	37.50	45.00
9.5¢ Club Bell	90.00	139.50
9.10¢ Comet White Front	55.00	
8.5¢ S.J.P. Red Cab.	60.00	90.00
9.10¢ S.J.P. Red Cab	75.00	80.00
5.1¢ DeLuxe	35.00	65.00
2.5¢ DeLuxe	80.00	149.50
2.10¢ DeLuxe	90.00	179.50
1.25¢ DeLuxe	135.00	145.00
2.Double Slot 5 & 25¢	225.00	395.00
9.25¢ Comet, 4 Star	135.00	
5.10¢ Comet Console	149.50	160.00
1.25¢ Comet Console	175.00	225.00
2.5¢ Comet Console	125.00	150.00
5.5¢/25¢ Comet Console Comb	275.00	
1.5¢ Slugproof	109.50	170.00

THE CONFIDENTIAL PRICE LIST

An Exclusive Merchandising Service for the Coin Machines Industry Issued Every Week by
"THE CASH BOX" 381 FOURTH AVENUE, NEW YORK CITY

OL. 4, NO. 41 JULY 6, 1943 SERIAL NUMBER 93

ONE-BALLS

2.Arlington	$25.00	To	$35.00
9.Aksarben, P.O	24.50		
1.Arrowhead	32.50		34.50
9.Big Race,P.O	29.50		75.00
9.Big Prize,F.P	90.00		125.00
9.Big Prize,P.O	35.00		50.00
5.Blue Grass,F.P	159.50		205.00
7.Blue Ribbon,P.O	65.00		95.00
2.Challenger	215.00		229.50
4.Club Trophy,F.P	289.50		450.00
5.Congo	32.50		34.50
2.Contest (F.P.)	136.50		160.00
1.'41 Derby,F.P	375.00		450.00
4.Dark Horse,F.P	75.00		195.00
8.Derby King,P.O	25.00		69.50
9.Derby Clock,P.O	25.00		
9.Derby Heat,P.O	29.00		32.50
5.Derby Time,P.O	45.00		49.50
2.Derby Winner,P.O	125.00		175.00
5.Eureka,F.P	34.50		35.00
9.Feed Bag,P.O	39.50		75.00
9.Flasher,P.O	17.50		30.00
9.Fleetwood	25.00		
5.Fairmount	500.00		550.00
9.Fair Grounds,P.O	30.00		37.50
5.Fast Time	229.50		
1.Five-In-One,F.P	25.00		60.00
2.Fortune,F.P	325.00		395.00
1.Gold Cup,F.P	42.50		79.50
1.Grand National,PO	89.50		220.00
2.Grand Stand,PO	75.00		89.50
4.Gold Medal,P.O	47.50		50.00
5.Hawthorne,P.O	55.00		200.00
9.Hi-Boy,P.O	35.00		45.00
9.Horseshoes,P.O	30.00		35.00
5.Jockey Club	450.00		500.00
9.Jockey Club, New	600.00		
1.Kentucky	350.00		450.00
1.Long Acre	450.00		575.00
9.Long Acre, New	595.00		
1.Long Shot,P.O	295.00		325.00
5.One-Two-Three '39 FP.	10.00		79.50
2.One-Two-Three '40 FP.	82.50		99.50
1.One-Two-Three '41 FP.	95.00		159.50
1.Owl,F.P	40.00		74.50
5.Owl, New	90.00		149.50
1.Pimlico,F.P	400.00		455.00
9.Pimlico, New	465.00		
1.Pacemaker,P.O	79.50		210.00
7.Pot Shot	50.00		75.00
5.Preakness,P.O	20.00		30.00

9.Races,F.P	$49.50	To	$54.50
5.Race King,Rev	225.00		269.50
4.Record Time,F.P	125.00		175.00
2.Seven Flasher,F.P	50.00		109.50
1.Sky Lark,F.P	295.00		395.00
5.Sport Event,F.P	139.50		149.50
2.Sport Special,F.P	99.00		205.00
4.Sport Page,P.O	50.00		75.00
1.Santa Anita,P.O	245.00		289.50
4.Spinning Reels,PO	90.00		127.50
5.Sport King,P.O	275.00		345.00
1.Stepper Upper,P.O	45.00		200.00
8.Track Record,P.O	49.50		69.50
1.Thistledowns,P.O	65.00		190.00
1.Thorobred	495.00		575.00
1.Turf Champ,F.P	39.50		75.00
9.Turf Special	15.00		
9.Turf King	299.50		450.00
9.Turf King, New	500.00		
5.Victorious 1943 (Rev)	199.50		
5.Victory,F.P	49.50		65.00
1.Winning Ticket	59.50		215.00
5.War Admiral(Rev)	189.50		269.50
8.Zipper	24.50		49.50

Check Former Lists to Average High and Low Prices

THE CONFIDENTIAL PRICE LIST

n Exclusive Merchandising Service for the Coin Machines Industry Issued Every Week by

"THE CASH BOX" 381 FOURTH AVENUE, NEW YORK CITY

L. 4, NO. 41 JULY 6, 1943 SERIAL NUMBER 93

FREE PLAY GAMES

2.A.B.C. Bowler	$29.50	To	$50.00
2.Action (Rev)	99.50		145.00
2.Air Circus	110.00		114.50
9.Air Circus (New)	77.50		125.00
6.Air Force	39.50		49.50
2.Airliner	9.50		19.00
2.Airport	12.50		14.50
9.Airway	9.50		17.50
6.Alert (Rev)	89.50		129.50
9.Ali Baba	12.00		25.00
5.All American	22.50		39.50
6.All Out (Rev)	99.50		119.50
2.Anabel	10.00		29.50
4.Argentine	32.50		69.50
5.Arizona (Rev)	169.50		175.00
9.Armada	19.50		25.00
9.Arrowhead	15.00		19.50
2.Attention	19.50		32.50
9.Avalon	10.00		24.50
9.Banner	12.50		
6.Bally Beauty	10.00		22.50
5.Battle (Rev)	89.50		119.50
9.Battle (Rev) New	109.50		
1.Bandwagon	25.00		39.50
6.Bang	22.50		25.00
6.Barrage	19.50		22.50
1.Belle Hop	45.00		55.00
5.Big Chief	20.00		39.50
6.Big League	12.50		15.00
1.Big Parade	95.00		129.50
2.Big Show	12.50		20.00
2.Big Six	12.00		19.50
9.Big Ten	10.00		12.50
1.Big Time	25.00		39.50
1.Big Town	19.50		25.00
9.Blackout	12.50		25.00
2.Blondie	12.50		19.50
1.Bola Way	49.50		69.50
6.Bombardier (Rev)	75.00		100.00
4.Boom Town	19.50		40.00
6.Bordertown	19.50		24.50
4.Bosco	59.50		65.00
9.Bounty	12.00		22.50
5.Bowling Alley	10.00		16.50
1.Box Score	9.50		15.00
2.Brite Spot	10.00		22.50
2.Broadcast	20.00		39.50
6.Buckaroo	12.50		20.00
9.Burlesk (Rev)	37.50		
9.Carnival(Jumbo Size)	110.00		
2.Cadillac	9.50		19.50
4.Capt. Kidd	45.00		47.50
1.Champ	35.00		45.00
5.Champion	16.50		27.50
6.Charm	10.00		19.50
1.Chevron	10.00		14.50
8.Chief	10.00		25.00
1.Chubbie	15.00		29.50
9.Circus	9.50		12.50
9.Clipper	14.00		21.50
6.Clover	69.50		70.00
6.C.O.D.	12.50		19.50
6.Commander (Rev)	89.50		119.50
4.Commodore	12.50		15.00
1.Congo	19.50		30.00
7.Conquest	9.95		13.95

6.Contact	$10.00	To	$20.00
9.Contest	52.50		82.50
6.Convention	12.00		15.00
7.Cowboy	9.95		13.95
2.Cross Line	22.50		32.50
5.Crystal	23.95		39.50
9.Crystal Gazer	24.50		26.50
8.Click	35.00		84.50
6.Dandy	10.00		12.50
9.Daily Dozen	10.00		
9.Davy Jones	10.00		25.00
6.De-Icer (Rev)	49.50		119.50
4.Defense (Genco)	90.00		92.50
4.Defense (Baker)	20.00		27.50
6.Destroyer (Rev)	79.50		119.50
2.Dixie	15.00		29.50
2.Do-Re-Mi	30.00		42.50
2.Double Feature	12.50		22.50
1.Doughboy	15.00		20.00
1.Double Play	40.00		42.50
6.Drum Major	15.00		20.00
4.Dude Ranch	12.50		39.50
5.Duplex	32.50		42.50
9.Dive Bomber (Rev)	42.50		
6.Eagle Squadron (Rev)	97.50		100.00
2.Eureka	29.95		30.00
7.Entry	15.00		37.50
9.Fantasy	7.50		25.00
6.Fifth Inning	15.00		17.50
9.Fifty Grand	19.50		25.00
6.Five-In-One	30.00		47.50
1.Five & Ten	159.50		169.50
2.Fishin' Rev	55.00		99.50
5.Flagship	10.00		15.00
9.Flash	8.00		19.50
2.Fleet	12.00		19.50
2.Flicker	14.50		39.50
2.Follies '40	14.50		21.50
9.Follow Up	10.00		14.50
2.Formation	14.50		29.50
4.Four Aces	99.50		110.00
5.Four Aces, New	134.50		159.50
9.Four-Five-Six	9.50		25.00
1.Four Diamonds	39.50		42.50
4.Four Roses	29.50		44.50
5.Fox Hunt	15.00		29.50
5.Grand Canyon (Rev)	169.50		175.00
5.Glamour	15.00		24.50
6.Gobs	99.50		125.00
5.Gobs, New	119.50		129.50
6.Gold Cup	35.00		39.50
6.Gold Star	23.50		49.50
6.Golden Gate	12.50		15.00
5.Gun Club	44.50		64.50
9.Gun Club, New	59.50		
9.Headliner	10.00		29.50
5.Hi-Boy (Rev)	89.50		119.50
4.Hi-Dive	50.00		53.50
2.Hi-Hat	29.50		47.50
5.Hi-Stepper	24.50		32.50
9.Hit-The-Jap (Rev)	39.50		49.50
1.Hold Over	29.50		40.00
6.Home Run '40	19.50		20.00
2.Home Run '41	45.00		49.50
6.High Light	10.00		12.50

Check Former Lists to Average High and Low Prices

1.Home Run '42	$69.50	To 125.00
4.Horoscope	29.50	49.50
2.Jolly	14.50	15.00
9.Jumper	12.50	35.00
4.Jungle	49.50	55.00
2.Jeep (Rev)	115.00	139.50
2.Keep 'em Flying	135.00	149.50
9.Keep 'em Flying,New	135.00	185.00
9.Keen-A-Ball	10.00	20.00
9.Klick	10.00	29.50
2.Knock Out	79.50	109.50
5.Lancer	10.00	17.50
4.Landslide	14.50	30.00
4.Leader	32.50	40.00
5.Lead Off	15.00	19.50
1.League Leader	27.50	30.00
1.Legionnaire	39.50	49.50
2.Liberty	125.00	164.50
2.Liberty (rev)	84.50	119.50
6.Limelight	16.50	19.50
1.Line Up	22.50	29.50
8.Lite-A-Card	15.50	45.00
6.Lone Star	15.00	19.50
6.Lot-O-Fun	12.50	40.00
5.Lucky	12.50	21.50
6.Lucky Strike	12.50	39.50
2.Majors '40	14.50	15.00
1.Majors '41	30.00	47.50
9.Mardi Gras	45.00	
2.Mascot	14.50	29.50
6.Merry-Go-Round	15.00	22.50
2.Metro	27.50	32.50
6.Miami	12.50	28.50
4.Miami Beach	47.50	50.00
9.Midway (Genco)	10.00	12.50
2.Midway (Rev)	139.50	149.50
2.Mr. Chips	10.00	20.00
4.Monicker	67.50	92.50
2.Mystic	19.50	30.00
9.Nite Club (Rev)	99.50	
4.Nippy	9.50	19.50
2.New Champ	30.00	59.50
4.Oh Boy	15.00	19.50
5.Oh Johnny	25.00	29.50
9.Ocean Park	15.00	20.00
9.On Deck	24.50	27.50
5.One-Two-Three '39	25.00	32.50
2.One-Two-Three '40	80.00	89.50
9.One-Two-Three '41	69.50	95.00
4.Owl	50.00	79.50
6.Pals	22.50	
6.Paratroop (Rev)	89.50	99.50
1.Pan American	27.50	49.50
4.Paradise	25.00	32.50
9.Pep, Rev	24.50	29.50
5.Pick 'em	19.50	24.50
4.Play Ball	14.50	39.50
2.Playmate	9.50	15.00
6.Playtime (Rev)	85.00	119.50
4.Polo	10.00	25.00
9.Pot Shot	15.00	34.50
2.Powerhouse	12.50	19.50
8.Production (Rev)	105.00	127.50
1.Progress	19.50	29.50
5.Punch	10.00	14.50
5.Pursuit	34.50	39.50
1.Pylon	19.50	29.50
9.Pyramid	8.00	12.50

9.Ragtime	$12.50	
5.Rebound	10.00	To $12.50
9.Record Breaker	115.00	150.00
5.Red Hot	10.00	19.50
2.Red,White & Blue	15.00	27.50
9.Reserve	10.00	30.00
2.Repeater	24.50	27.50
9.Rink	9.00	10.00
6.Roller Derby	12.50	19.50
2.Rotation	10.00	12.50
4.Roxy	10.00	25.00
2.Rotor Table	29.50	39.50
6.Salute	22.50	29.50
5.Santa Fe (Rev)	169.50	175.00
5.Sara Suzy	24.50	40.00
9.Scandals,Rev	12.50	29.50
5.School Days	29.50	39.50
2.Scoop	14.50	17.50
2.Score-A-Line	22.50	29.50
4.Score Card	9.50	19.50
6.Score Champ	19.50	22.50
4.Sea Hawk	32.50	45.00
2.Second Front (Rev)	129.50	145.00
5.Sentry (Rev)	89.50	119.50
9.Scout (Rev)	19.50	25.00
2.Seven Up	20.00	32.50
5.Shangri La	139.50	149.50
4.Short Stop	9.50	25.00
1.Show Boat	32.50	49.50
9.Side Kick	12.50	14.50
2.Silver Skates	19.50	39.50
6.Silver Spray	24.50	40.00
7.Sink-The-Jap (Rev)	42.50	49.50
9.Slap-The-Jap (Rev)	49.50	79.50
2.Sky Blazer	40.00	69.50
2.Sky Chief	149.50	175.00
1.Sky Line	26.50	29.50
4.Sky Ray	30.00	42.50
9.Smak-The-Jap(Rev)	49.50	52.50
4.Slugger	30.00	55.00
4.Snappy '41	30.00	49.50
5.South Paw	39.50	55.00
2.Sparky	19.50	39.50
2.Speed Ball	32.00	32.50
9.Speed Ball, New	65.00	
5.Speed Demon	15.00	19.50
6.Speedway	24.50	27.50
9.Speedway (Rev)	34.50	
9.Speedy	12.00	20.00
2.Sports	10.00	22.50
1.Sporty	12.50	19.50
2.Sport Parade	14.50	39.50
1.Spot-A-Card	59.50	75.00
2.Spot Pool	39.50	49.50
1.Spottem	10.00	14.50
2.Stars	30.00	39.50
1.Star Attraction	36.50	49.50
9.Stop & Go	9.00	12.50
1.Stratoliner	25.00	50.00
6.Summertime	19.50	29.50
1.Sun Beam	40.00	49.50
7.Supercharger	12.95	22.50
4.Super Chubbie	35.00	39.50
5.Super Six	12.50	27.50
9.Sixty Grand	27.50	38.50
9.Spinning Reels	49.50	
5.Sun Valley (Rev)	129.50	175.00
2.Target Skill	20.00	29.50
4.Ten Spot	30.00	47.50
4.Texas Mustang	50.00	57.50
9.Texas Mustang,New	89.50	
9.Trapeze	19.50	20.00

THE CONFIDENTIAL PRICE LIST

n Exclusive Merchandising Service for the Coin Machines Industry Issued Every Week by

"THE CASH BOX" 381 FOURTH AVENUE, NEW YORK CITY

L. 4, NO. 41 JULY 6, 1943 SERIAL NUMBER 93

FREE PLAY GAMES

1.Three Score	$19.50	To $29.50
5.Three Up	27.50	35.00
9.Triple Play	39.50	
5.Thriller	10.00	27.50
2.Thumbs Up,Rev.	50.00	99.50
4.Topic	79.50	92.50
9.Top Notcher	7.00	17.50
6.Topper	12.50	20.00
5.Torpedo Patrol	47.50	100.00
5.Towers	49.50	69.50
5.Trailways	25.00	29.50
1.Triumph	14.50	19.50
9.Twinkle	15.00	20.00
1.Twin Six	37.50	54.50
5.Ump	19.50	29.50
9.Up & Up	16.50	22.50
2.Vacation	14.50	19.50
6.Variety	12.50	17.50
2.Velvet	24.50	39.50
2.Venus	47.50	60.00

1.Victory	$69.50	To $92.50
9.Victory, New	99.50	109.50
9.Vogue	15.00	19.50
5.West Wind	45.00	49.50
6.White Sails	10.50	15.00
1.Wild Fire	25.00	39.50
2.Wow	22.50	39.50
2.Wings	12.50	14.50
2.Yacht Club	14.50	15.00
2.Yanks	89.50	92.50
9.Yanks, New	119.50	129.50
4.Zig Zag	35.00	42.50
9.Zip	9.50	12.50
2.Zombie	29.50	39.50
9.Zeta	12.50	25.00

IMPORTANT

The Confidential Price Lists are to be read as follows: First price listed is lowest price for the week; Second price listed is highest price for the week; Where only one price appears this should be considered lowest price.

Many times, wide differences appear in the high and low prices of certain equipment. Like any true reporter The Confidential Price Lists can only feature the market prices as they are quoted. The Confidential Price Lists act exactly the same as the market quotation board at the Stock Exchange—posting the prices exactly as they are quoted for each week, regardless of how much they may seem to be out of line. Some machine prices do not change for months. The Confidential Price Lists, rather than show no price for the week, retain the last known quotations for such equipment so that the subscriber at least has the last known quoted prices as a basis to work with. Prices continue to be very widely divergent these days. Someone on the West Coast may feel a certain machine worth $150.00 whereas someone on the East Coast may think it worth but $75.00. Of course, condition, serial, appearance, demand, territory, quantity, etc.,must all be taken into consideration. The Confidential Price Lists report each quotation exactly as it is made and depend on the subscriber to make average price adjustment to fit the peculiarities of his own territory.

CODE

CHECK THIS CODE CAREFULLY. BECOME ACQUAINTED WITH EACH ONE OF THE CODE NUMBERS AND WHAT THEY SIGNIFY. THESE CODE NUMBERS APPEAR IN FRONT OF THE NAME OF EACH MACHINE.

1—Means price went up.
2—Means price went down.
3—Means this machine just added to list.
4—Means prices went up and down same week.
5—Means prices remained same as in past week's issue.
6—Means no prices quoted for this machine this week.
7—Means no prices quoted for this machine for past two weeks.
8—Means no prices quoted for this machine for past three weeks.
9—Means no prices quoted for this machine for past four weeks or longer.

Check Former Lists to Average High and Low Prices

Copyright 1943 by The Cash Box, 381 Fourth Avenue, New York